Now is the time to get part 7 of the World's Sweetest Songs.

The Fort Wayne Sentinel.

The Sentinel has the Largest Circulation of any Paper in the State outside of Indianapolis.

ESTABLISHED 1833. TUESDAY, JAN. 8, 1895. PRICE TWO CENTS.

COST SALE

—OF—

DRY GOODS!

No time like the present for these Goods. Such a Stock to select from, such unheard of prices compared to Quality.

GEO. DeWALD & CO.

The Cold is With Us

—AND—

We Are With You.

With a complete line of Plush and Cloth Caps, Lined Gloves and Mitts, Underwear and Hosiery at Low Prices.

WM. MEYER & BRO.

80 and 80 1-2 Calhoun Street.

West Side Pharmacy

A Full Line of

DRUGS AND DRUGGISTS SUNDRIES, PERFUMES, TOILET SETS, ETC.

CIGARS,

Both Foreign and Domestic Brands.

☞Special attention paid to Prescriptions DAY and NIGHT.

A. J. KELLER,

96 Broadway (NEW BRODI BLOCK.)

20 Per Cent.

DISCOUNT

ON ALL

Overcoats, Suits, Underwear, Caps, Gloves, Children's Suits and Overcoats.

Our Clothing is all our Own Make.

J. G. THIEME & SON,

CORNER

COLUMBIA and CLINTON.

NATIONAL NEWS.

A Talked-of Combination Between Parties.

The Nicaragua Canal Bill Takes Up Too Much Time—The New Pension Bill.

WASHINGTON, Jan. 8—There is one consideration which has not so far been taken into account which may influence the republican and populist senators to come together at the first meeting of the senate after the 4th of March for the reorganization of that body, and that is the effect that such a combination or the failure to make it, the opportunity being presented, would have upon the two parties in the southern states. It is understood that southern representatives of both parties are bringing this phase of the question to the attention of Senators and urging that an organization in which both parties would have representation in the distribution of the patronage and the arrangement of the committees would be the best evidence it would be possible to give the southern senators of the effectiveness of the success of this joint work in the late campaign and the strongest argument possible to give them that combination has not been made before the people merely for the purpose of hoodwinking them. The populists claim that in addition to Senators Peffer, Allen, Kyle and Stewart, the avowed populists now sitting in the senate, Senator Jones, of Nevada, will certainly act with them, as will Senators Irby and Tillman, of South Carolina, and Mr. Butler, of North Carolina, giving them a representation of eight senators after March 4. A great many republican senators disparage the idea of any re-organization and many who are not averse to it contend that an agreement between the republicans and democrats is more likely than a combination of republicans and populists.

There is going to be some impatience in the senate on the part of the champions of other bills over the prolonged debate on the Nicaragua canal bill. The advocates of the bankruptcy bill are growing especially solicitious and it is rumored today that Senator George, who has the bankruptcy bill in his keeping, would soon attempt to have it taken up even if in doing so he would have to ask that the Nicaragua bill be displaced. Mr. George pronounced this rumor as without foundation, but admitted that he had been disappointed that the debate on the canal bill had continued so long a time. He said he had understood when the order to the consideration of the measure had been agreed that the debate on the canal bill would not be continued to exceed six days. "I shall not attempt to deplore it," he said, "but shall be very glad when it is out of the way." Senator Mogan said after the close of the session yesterday that he did not think there would be a great many more speeches on the canal bill and that he believed that two days more would bring the debate to a close if it could continue without interest to the senate. "I am," he said, "as anxious as any one can be to close the debate, but there have been unforeseen delays."

Senator George expects to encounter considerable opposition to the bankruptcy bill. It is understood that the advocates of the Torrey bill will oppose the pending bill. The fight will be in a general way between the advocates of voluntary bankruptcy and those of involuntary bankruptcy.

Representative Martin, chairman of the house committee on invalid pensions will make an effort to push to enactment, before the death of the fifty-third congress, the bill embodying the codification of the pension acts, which is the one project most desired by the pension bureau. The codification has been compiled by Messrs. T. F. Dennis and D. S. Parker, two experts who are directed by the pension commissioners for special service with the house committee on invalid pensions and pensions respectively. It is the result of much work and research and, if it secures the authorization of congress, will materially lessen the work of pension officials and attorneys. Since 1873, when the statistics at large were combined with the revised statutes, the pension laws have been among the most difficult on any in the list statutes books to sift and determine. Pension legislation has been enacted since the revolutionary war, with a constantly increasing record of enactments a month and revisions, which have greatly complicated the code. To learn the final word on any feature of the pension law it is necessary to search in the revised statutes but the new codification gives the whole body o fthe law in concise and convenient form.

One simple precaution will insure perfect felicity in domestic work. Use no other Baking Powder than Dr. Price's. The food that it produces is sweet, pure and wholesome.

LOVE IS BLIND.

Singular Infatuation of an Old Soldier for a Pauper.

COLUMBIA CITY, Ind, Jan. 8—The Commercial makes public a very peculiar love story. C. O. Williamson, fifty-one years old, of Portsmouth, Ohio, but for the past twelve months an inmate of the Soldiers' Home, at Dayton, Ohio, has been corresponding with Mrs Fannie Feaster, who has been pronounced insane by the court, and who has been an inmate of the Whitley county asylum for fourteen years. She is paralyzed and unable to talk, save by great exertion. She is also broken down constitutionally, without teeth, and anything but attractive in appearance. Last week Williamson made a demand for his promised bride, but the county clerk refused to issue a marriage license, and the county authorities declined to sanction the proponed marriage. Meanwhile Williamson is declaring that he will lay down his life but what he gets possession of his bride, while the woman avows a purpose of going with him if she has to walk.

THINK THEY HAVE 'EM.

The Perpetrators of the Strangling Crimes in Denver.

Charles Guichard and Victor Monchanain Under Arrest and Probably Guilty.

DENVER, Col, Jan. 8—The more the stories told by Alphonzo Lemaire or Charles Guichard, which is his real name, and Victor Monchanain regarding the Market street strangling cases are investigated the stronger becomes the suspicion that they have been concerned in the interest of "Les Chevelieres d'Amour," the French Macquerax, who have been suspected of the murders. Last night Monchanian and Guichard were brought face to face. They were questioned, badgered and bullied for four hours. They were also allowed to bully each other. They repeated in detail the accusations they had already made against each other, each punctuating the other's language with an occasional "you're a liar." There are discrepancies as to dates and on other points in the stories of the men, which tends strongly to discredit them. The two stories, agreeing as they do in so many points, look as though they had been prepared and carefully rehearsed by Monchanain and Guichard before being told to the detectives. Moreover, John W. Williams, a negro, now comes forward with a statement that he overheard Monchanain and Lemaire discussing in the street the proposed murder and robbery of Marie Contassoit, but he says the conversation took place November 23, whereas the murder was committed October 28. Monchanian is a native of Lyons and has been fifteen years in this country. He has been two years in Colorado and worked in the Palace hotel at Cripple Creek before he came to Denver, a year ago last October. He is a carpenter by trade, but claims to have worked at mining. Charles Guichard was born at Morlaix, on the Bretange coast, and has been following the sea during the greater part of his life. He came to America in 1884. About two months ago Guichard wanted Sergeant McPhee to give him a grand policeman's badge, as he said he could find the strangler. He was drunk at the time and McPhee threw him out of the police station.

PLATE GLASS MONOPOLY.

All the Manufacturers Combine and Raise the Price.

CHICAGO, Jan. 8.—Chicago representatives of two of the biggest plate glass companies in the United States, have received notice that the price has been advanced twenty per cent, the figures going back to those fixed October 27, but which were subsequently cut on account of a disagreement at a meeting held by the companies' representatives December 20, at Cleveland. The reinstatement of the price seems to indicate that the plate glass companies have come to an agreement and presages the purchase by the Pittsburg Plate Glass company of all the other plants in the United States and the formation of a plate glass monopoly. In fact so much gossip has it that the purchase was already made.

VERY BITTER

Is the Senatorial Contest in the Delaware Legislature.

DOVER, Del., Jan. 8.—As the time for the senatorial caucus draws nigh the sight for the combat grows more bitter. There will be no compromise candidate, or at least, that is what the leaders of the opposition forces say. With the Addicks followers it is "Addicks or nobody," and with the Higgins adherents it is the same—"Higgins first, last and all the time."

Leaving Mr. Massey out of the question the result of the caucus on next Monday evening will probably be as follows: New Castle-Higgins, 8; Addicks, 1; Kent-Higgins, 1; Sussex-Higgins, 3, and Addicks, 6. This will give Higgins twelve votes and Addicks seven. Of course there are liable to be changes in their estimate, but they will be very slight.

STILL ESTRANGED.

Mr. and Mrs. William K. Vanderbilt are Parted.

NEW YORK, Jan 8—Wm K. Vanderbilt has engaged passage on the White Star liner Teutonic which will sail from New York January 19. Mrs. Wm. K. Vanderbilt is not to be a member of that party. The reports of a reconciliation have been without foundation.

A Cycling Team Will Tour Mexico.

BUFFALO, N. Y., Jan 8.—Edward Leonert and Louis Callahan, of this city, start today for Chicago to join Ed. Spooners' team of class B men, who will leave Chicago Sunday for a three month's tour of Mexico. H. H. Maddox and L. D. Cabanne are the other half of the cycling team.

The Cream of Tartar factory which supplies Dr. Price's Cream Baking Powder works is the largest establishment of the kind in the world.

Miss Stevenson's Condition.

ASHEVILLE, N. C, Jan 8.—There is no material change in Miss Stevenson's condition. She is resting comfortably.

STOLEN MONEY.

The Express Company Pushing Its Case at Lima, Ohio.

Seeking to Recover $7,300, Which Was Stolen From the Railroad Offices in That City.

LIMA, Ohio, Jan. 8—The rehearing of the suit of the United States Express company against William R. and Harmon Colvin to recover money alleged to have been stolen was begun in this city. On February 23, 1892, the station of the Pittsburg, Fort Wayne and Chicago railroad was entered and robbed of a package of $7,300 received that night by the United States Express company over the Lake Erie and Western, consigned to Paymaster Thomas, to be used in paying the employes. The company put the best detectives they could get on the case, but no clew was discovered, and the case was almost forgotten until about two years ago, when the express company created a sensation by bringing suit against ex-Chief of Police William R. Colvin and Harmon Colvin, his son, both of this city, to recover the amount of the money which was taken from their office. The suit was brought in the name of Thomas C. Platt, of New York, president of the express company. The decision was that the suit was not brought in the name of the proper person. The company appealed the the case to the supreme court and had the decision reversed, and the case came up for trial this afternoon, William R. Colvin having in the meantime died.

The company charges that the Colvins, knowing that the package of money would arrive on or about that day, conspired to make away with the money, and did carry off the package during the temporary absence of the agent. The petition also states that the company had to make good to the consignee the $7,300 so appropriated by the defendant.

The answer of the Colvins is a complete denial of all the allegations, and the case will be hard fought to the bitter end, both sides being represented by eminent lawyers. The case is all the more sensational from the fact that at the time the robbery was committed the elder Colvin was marshal of the then town of Lima. He was afterward chief of the police force, and served later as a patrolman. The hearing of the evidence began today, and it is expected that the case will occupy a week or ten days.

AFFAIRS IN GERMANY.

Radicals and Socialists Holding Indignation Meetings.

Bismarck Suffering From Mental Depression—Chancellor Von Hohenlope's First Reception.

BERLIN, Jan. 8—Forty meetings of socialists and radicals have been called for Friday next in order to protest against the passage of the anti-revolution bill for the reichstag. Von Schele, governor of German East Africa, is about to resign. He will probably be succeeded by Von Wissman. Herr Von Limbach, the portrait painter, who has just returned from Freidriscrupe, said that Prince Bismarck, although physically strong, is suffering from mental depression. Chancellor Von Hohenlope had his first official reception last evening at the chancellerie. All the diplomatic corps, including the United States ambassador, and the entire staff of the United States embassy, were present. Prince Hohenlope was particularly cordial towards Mr. Runyon. The latter will tomorrow attend the reception at the Turkish embassy. Mr. Runyon's daughter and son-in-law, Mr. and Mrs. Haskin, will arrive here tonight from Nice, and will spend a month in Berlin.

WOMEN'S BRAVERY.

Prevent a Wholesale Jail Delivery in Colorado.

TRINIDAD, Colo., Jan. 8—There would have been a wholesale jail delivery in this city last night but for the bravery and presence of mind of the jailer's wife and daughter. A burglar named King and another prisoner hid in one corner of the corridor. As Jailer Radford was fastening the padlock of one the cell doors, the inmates suddenly reached out and grabbed the jailer by the hair and King and his companion rushed around and got the jailer's keys, intending to liberate the other prisoners. Radford's cries brought his wife and daughter, who held King's companion until help came. King escaped.

THREE MORE VICTIMS.

Bodies Found in the Ruins of the Delavan House.

ALBANY, N. Y., Jan. 8.—Three more bodies have been found in the ruins of the Delavan house today. Two were upon the remains of an iron bedstead and the third about ten feet north of the ovens. The indications are that several other corpses are about to be unearthed. There is nothing about any of the corpses to identify them.

Light biscuit, delicious pastry, flaky short-cake, appetizing rolls and muffins, and capital griddle-cakes are made by using Dr. Price's Baking Powder.

Swallowed a Shawl Pin.

NEW YORK, Jan. 8.—Maud Fries, fourteen years old, the daughter of Charles Fries, proprietor of the Brighton hotel at Millville, N. J., yesterday swallowed a long shawl pin. The pin slipped down her throat and appears to have lodged far down in the stomach. She suffers great pain. The removal of the pin will require the opening of the stomach.

DOUBLE MURDER.

Mexicans Shoot Down a Father and Son in Cold Blood.

Fifty Cowboys are After the Murderers and Will Lynch Them if Caught.

TUCSON, Ariz., Jan. 8—Last night's stage from Mammoth brought full particulars of the terrible double murder at a small town near that place, the victims being F. M. Doll and his son, who run a store there.

The family were at supper on Friday night when two Mexicans shot the husband through the heart. The son ran out the back door and was brought down as he was crossing the road which passed the house.

When the murderers left the room to kill her son, Mrs. Doll extinguished the lights and concealed herself in the brush near the building. The Mexicans searched an hour for her and were scared off by an approaching wagon. Mrs. Doll walked several miles to the nearest neighbors and gave the alarm. The throats of the murdered men were cut from ear to ear and their bodies hacked terribly. At least fifty cowboys are now on the trail of the murderers and will make short work of the men if they catch them.

WATER STATIONARY.

A Fall Will Soon Begin if the Rain Keeps Off.

PITTSBURG, Pa, Jan. 8—At 9 o'clock this morning the stage of water in the Monongahela at this point was twenty-five feet nine inches and stationary. The river is falling above and it is thought the highest stage has been reached. Unless there is more rain the rivers are expected to fall and the rivermen will begin to take advantage of the boating water to get coal to southern ports. The damage done by the flood has not been nearly as severe as was expected. All the iron mills on the banks of the Allegheny and the Monongahela are under water and are closed down until the flood recedes. None of the railroads are blockaded, although the tracks of the Pittsburg and Western are under water in Allegheny. While the total damage will aggregate a considerable amount, yet it will not approach the loss in the foods of 1884 and 1891.

POMEROY, Ohio, Jan. 8—The government marks at 8 o'clock this morning shows twenty-nine feet of water and the river is rising six inches an hour. Business men are now moving stores out of the cellars. Since 1884 there has not been so much alarm as now. It was raining again this morning. High water has destroyed a $1,000 bridge peir for the county on Leading Creek, and several bridges on other streams are damaged.

RIOT CASES.

Grand Jury Investigating Them at Washington Court House, Ohio.

WASHINGTON COURT HOUSE, Ohio, Jan 8—The Fayette county grand jury is now hearing the evidence bearing upon the so-called riot of October 17th, when troops called out by Sheriff James F. Cook, to protect William Dolby, a negro rapist, killed five citizens and wounded twenty others. The coroner's verdict declared the killing unjustifiable and placed the responsibility upon Sheriff Cook and Colonel A. B. Coit, of Columbus, commander of the troops. It was the general belief here that Cook and Coit would be indicted for murder or manslaughter, but that impression has been somewhat dissipated since the names of the grand jury were made public. The findings will not be published until Wednesday or Thursday.

LUMBER BOOM BURSTS

And Thousands of Dollars Worth of Material Lost.

PARKERSBURG, W. V, Jan. 8.—The Palestine boom up the Kenawha river has let go and thousands of feet of ties, logs and lumber are at the mercy of the winds and water. Following are some of the losses: John A. Rathbone, $5,000; Pope & Sons, $6,000; D. M. Miller, $4,000; Burns Brothers & Huffman, $8,000; W. B. Hadden, $10,000; Parkersburg Mill company, $20,000. Conservative estimates place the losses of the timber in the Little Kenawha valley at $75,000. The Ohio river railroad shops were ordered moved today. Rivermen look for thirty-six to forty feet of water here. Earhart, a Cincinnati diver, will go down to see what can be done to save the steamer, Orieda.

THE OLD AND THE NEW.

Governor Waite Gives Place to Governor McIntyre.

DENVER, Colo, Jan. 8.—Governor Waite went out of office and Governor McIntyre came in at noon today. The simple ceremonies were witnessed by a large and distinguished audience. There was no procession. The incoming and the outgoing governors rode together in a carriage from the capitol to the Tabor opera house, where the legislators had assembled in joint session. The oath was administered to Governor McIntyre by Chief Justice Hayt. After ex Governor Waite had spoken a few words of farewell to his associates and of greeting to his successor, Governor McIntyre read his inaugural address.

Will it ever stop growing? The sale of Dr. Price's Cream Baking powder has outstripped that of all rivals.

Dr. Gard and wife have gone to Richmond, Ind., to attend the funeral of Dr Gard's sister, Mrs. W. H. Sands, who died Sunday.

CURRENCY BILL.

A Democratic Caucus Approves Secretary Carlisle's Plan.

There is Opposition, However, and the Bill May be Killed When it Comes to a Vote.

WASHINGTON, Jan. 8—By a vote of 81 to 59 the democratic house caucus voted last night to indorse the Carlisle substitute currency bill now before the house.

The result of the caucus is accepted with considerable apprehension by friends of the bill, notwithstanding the passage of the resolution of indorsement. The eighty one votes wite the measure commanded in caucus is far short of the number necessary to pass it in the house. It is the belief, however, that many of the fifty-nine votes recorded against the resolution will be changed now that the Carlisle bill has the prestige of the caucus indorsement. But there were several prominent leaders who asserted at the close of the caucus that the vote showed conclusively that the bill could not pass.

The first business called up in the house today was a resolution from the committee on rules authorizing the appropriation committee to insert a clause in the sundry civil appropriation bill, authorizing the transfer of the military prison at Fort Leavenworth, Kas, from the jurisdiction of the war department to the department of justice. Opposition was made by Mr. Broderick, of Kansas, who asserted that the question had been before the military committee and contended that the house was entitled to a report on the proposed change, for which he saw no reason. The plan was explained by Mr. Curtis, of New York, who contended that soldiers sent to the prison for minor offenses were subject to evil associations. The resolution, after some debate, was adopted by a vote of 156 to 12.

The debate of the currency bill being resumed, Mr. Beltzhoover, of Pennsylvania, gave notice of an amendment. It proposes a section to enable the secretary of the treasury to fund the treasur notes which may remain in circulation after the first day of August 1895, which were issued under the act of February 25, 1865, July 11, 1862, March 3, 1863 and July 14, 1890, by issuing bonds to an amount not exceeding $500,000,000, redeemable at the pleasure of the United States after five years, payable twenty five years from date with interest at 3 per cent, payable semi-annually in gold. The bonds are to be of such denominations, not less than $50, as the secretary may determine upon and to be sold at not less than par, for gold or for treasury notes. Members flocked around Mr. Sibley, of Pennsylvania, when he began a characteristic address against the bill. He was applauded when he said:

"If ever a rebuke was needed to one who had attempted to trample down the prerogatives of the people, it is needed for him who has attempted to usurp the entire government to himself. The time has come when there should be something more than brains, belly and brass to this government."

He referred to George III and said it was given out that any one who voted against this bill would incur the displeasure of the king. Four days after the repeal of the Sherman act, members had told him that they had been promised ravenue collectorships if they would vote for repeal. "The gentleman makes a very broad assertion," interrupted Mr. Coombs, of New York, and asked Mr. Sibley to mention names. "I went three days ago to a member and asked him to allow me the privilige of calling him up here," replied Mr. Sibley.

"He said, 'Mr. Sibley, you will place me in a bad position with my constituents,' but within ten feet of me sits a man who heard him make the statement that he had been offered federal offices for his vote."

"Do you consider it fair," asked Mr. Coombs, with perceptible tremor in his voice, "to make so grave a charge against the administration and not give names and places in order to permit a defense?"

"Every man is the guardian of his own conscience," declared Mr. Sibley. "Already the padlocks have been on my lips too long and I intend to throw them off."

"When were the padlocks put on your lips?" interjected Mr. Outhwaite. There was great confusion and excitement following the question. "I have not thrown them off before," continued Mr. Sibley, "because I hoped to see the administration redeem its promises and I do not wish to utter a diatribe when there was hope of honest performance." Mr. Outhwaite had pushed forward and again uttered his question "Who put the padlock on your lips?" Mr. Sibley hesitated for a moment, and then, with intense earnestness, said: "Let me tell the gentleman that I am not talking today to men who believe in going to h— in a hand cart instead of to Heaven supported by truth. Let me tell him also that I am addressing men who believe more in a bobtail flush than a contrite heart." A shout of applause and laughter greeted the statement. Mr. Sibley proceeded to relate the experience of Dyonicius when he was again interrupted by Mr. Outhwaite, "Was it Dyonicius who put the padlock on your lips?" Mr. Sibley made no reply, and proceeded to address himself to the details of the pending bill.

The senate committee on inter state commerce had the house polling bill under consideration today and postponed final committee consideration until next Tuesday, when the committee will meet again. The expressions today were generally favorable to the bill and the belief was expressed after adjournment that the bill would be reported practically without amendment at the next meeting. An amendment suggested by Chairman Morrison, of the inter state commerce commission, was discussed at some length, but the opinion seemed to prevail that if the bill should be amended in any way at so late a day it would fail because of antagonism in the senate. It was resolved, however, to invite Colonel Morrison to be present at the next meeting to explain the amendment he suggests. The change which he seeks to secure is which will make it evident to the country that the commission has no power to supervise and control pooling contracts before they take effect. Colonel Morrison says in his letter that there appears to be an impression prevalent that the bill as it stands gives the commission the supervision, but that this is not true, and that all the supervising it allows supervisions after contracts for pooling agreements have been perfected.

REVOLTING MASSACRE.

Japanese Give Themselves Over to Primeval Barbarity.

Captive Chinese Tied Together, Riddled With Bullets and Then Hacked to Pieces.

LONDON, Jan. 8—The Times today, in a leading article on the Port Arthur massacre, says: "Not only on the day of battle and in the heat of victory, but for four days after did the Japanese soldiery give themselves over, apparently without check from their commanders, to indiscriminate massacre, carried out with every revolting circumstance of primeval barbarity. Troops of prisoners tied together were riddled with bullets and then hacked to pieces. Boats crowded with fugitives of both sexes and all ages received volley after volley. The streets were encumbered with corpses showing every ghastly form of mutilation which oriental cruelty has invented. What, perhaps, is the strangest thing of all, showing the total, disappearance even of temporary European veneer, is the absolute unconsciousness shown by the Japanese officers of the effect of these brutalities upon the western visitors. At Port Arthur after real fighting and real provocation, the artificialities of Hiroshima disappeared like snow in the sun. It recalls the fable of the cat changed into a beautiful woman and who played the part to perfection until in the midst of a banquet, a mouse was allowed to run across the table. This appeal to fundamental instincts proved too much for laboriously acquired habits. The woman disappeared and the cat stood revealed."

DEBS LOCKED UP.

The Time Set for His Imprisonment Arrives.

The Counsel for the Defendant Will Ask the Supreme Court for a Writ of Habeas Corpus.

CHICAGO, Jan. 8—Eugene V. Debs, president of the American Railway union, and several members of the executive committee, who were found guilty of contempt by Judge Woods, of the United States court, were this morning surrendered to the custody of Marshal Arnold and locked up at 10 o'clock in the marshal's private office. The counsel for the prisoners decided this morning not to contest the case any further before the circuit court, but will, on Saturday of this week, ask the United States supreme court at Washington for a writ of habeas corpus. On this application, whether it is granted or not, they will have the right to take an appeal, and on this appeal may secure the liberation of the prisoners on bail, pending a hearing. Acting under the directions of Clerk Burnham, Mr. Pickard, his assistant, issued orders of commitment, on which Marshal Arnold, if he feels so disposed, may send the prisoners to jail. The marshal says, however, that he will take no further proceedings until he has directions from Judge Woods, to whom he will apply for instruction this afternoon. The cumulative sentence imposed on Debs was one year and on the other defendants six months.

NEW JURY DRAWN.

Those Who Will Hear the Cases in the Superior Court.

The jury commissioners met today and selected the following citizens to serve as the jury in the superior court for the coming term:

John D. Stopher, Springfield.
David Decker, Aboite.
Fred Beckman, Marion.
Jos. Bollinger, Lafayette.
Adam Emerick, Marion.
John M. Applegate, Maumee.
Gottlieb Brudi, Adams.
Richard K. Erwin, Aboite.
Andrew Fair, Washington.
W. H. Bosserman, Madison.
Geo R. Hebison, city.
Jacob Wagoner, Wayne.

"A blessing in the household" is what a prominent southern newspaper calls Dr. Price's Baking Powder.

BILLIARDS!

Lew Shaw, the champion Fancy and Finger billiardist of the world, will play an exhibition game one night only, Wednesday, January 9th, at the Aldine Billiard Hall. Admission Free. Game called at 8:30. 7 2t

WILL STAND FIRM.

Street Car Company Answers the Union's Grievances.

They Refuse to Accede to a Single Demand Made Upon Them by Their Employes.

At 2 o'clock this afternoon there is no change in the situation between the street railway employes and the company.

As mentioned in yesterday's SENTINEL, talk of a strike is being gradually circulated over the city, but it is not thought that one will occur, within the next few days, at least. This morning about ten or fifteen members of the Street Car Men's union met in their hall in the Bank block and stayed there all morning. About 11 o'clock they sent one of their number down into the street car offices to get the reply of the communication sent the company a day or so ago and which appears elsewhere in this article.

This afternoon in the same hall a meeting of the executive board of the union is being held. At this hour of writing it is difficult to learn what will be the result.

BOTH SIDES

The points at issue between the company and the men are best set fourth in the following communication submitted to the company by the employe's committee:

Mr. M. S. Robison, Manager Fort Wayne Electric Railway Company.

We as representatives of the employes of this company, make the following requests:

1. That Tony Lintz, foreman at the south barn, on account of his treatment of the men, be removed from his position as foreman.

2. That David M. Duke, Seymore Payne and John Linton be reinstated.

3. That our present rule of losing our place on the regular and extra list be made more lenient.

4. That when a man is suspended he shall not be required to report three times a day.

5. That Lewis street and Spy Run avenue cars have conductors on each car.

6. That the superintendent set a better example with regard to using intoxicating liquors.

7. That the trackmen whom we ask to be reinstated shall receive not less than fifteen cents per hour.

8. That the money deposited with the superintendent for uniforms be returned to those who have not yet received it.

9. That only a reasonable number of extra men shall report each morning except in case of emergency.

The document was signed by Rezin Orr, R. L. Porter, John Avis and W. S. Lamb.

Last night the directors of the company—J. H. Bass, S. B. Bond, F. DeH. Robinson and the Hon. J. M. Barrett met and after considering the demands of the men decided not to accede to any of them.

The company also decided to respond to the men in the following communication which was handed the committee today:

THE COMPANY'S SIDE.

"FORT WAYNE, Jan. 7, 1895.

Messrs. Rezin Orr, J. H. Avis, R. L. Porter and W. S. Lamb

GENTLEMEN—We have considered and investigated your alleged grievances submitted to us and herewith submit our answer:

1. Tony Lintz, foreman at the south barn, has been in the employ of the street car company for more than twenty years and during all that time has been a competent, industrious and faithful employe. We have investigated the charges made against him concerning his treatment of other employes of this company, and find that such charges are not warranted and that there is not sufficient cause for his discharge; we, therefore, refuse to discharge him.

2. As to the re employment of David M. Duke, Seymore Payne and John Linton, we have to say that these men were formerly employed in keeping up the track and caring for the old switches and other repairs. As you must be aware the company during the last fall and early winter replaced such curves and switches at a cost of from $15,000 to $20,000, and there is now no longer need for their services in the labor formerly performed by them. Having no need of their services, we will not reinstate them.

3. As to the present rule of the men losing their place on the regular and extra list. This matter has been referred to the general manager and superintendent to make such rules in regard thereto as the proper operation of the road and conveniences of the traveling public may require.

4. We have instructed the general manager and superintendent to make a rule so that, hereafter, when an employe is suspended he shall not be required to report for duty until the day prior to the expiration of such suspension.

5. The receipts from the Lewis street and Spy Run avenue lines do not justify the employment of conductors on such lines. We can not, therefore, employ conductors on either of said lines.

6. It is a violation of the printed and published rules of this company for any employe to use intoxicating liquors when on duty, or to appear for duty when under the influence of liquor.

The board of directors of this company have this night instructed the general manager and superintendent to strictly enforce this rule, and to discharge any employe violating the same.

7. This company has no need of the services of the track men whom you ask to be reinstated, and therefore will not employ them.

8. In regard to your request that money deposited with the superintendent for uniforms be returned, we find that the money for such uniforms has been returned to all but one person, and in that case simply because the man paying the money has never called for or requested its return. His money is at the office, ready to be paid to him when he calls for it.

9. As to your request, "That only a reasonable number of extra men report each morning, except in case of emergency," we have to say that the matter has been left entirely to the general manager and superintendent, who are familiar with the needs of the company and the traveling public, and best know the number of men required to properly operate the road.

Finally, we will insist upon employing such men only as we may require in our business and will not consider the dictation of other employes as to who they are to be. We will always reserve the right to employ any and all men that in our judgement are best adapted to do the work required, and discharge any that may not be wanted, for any cause whatever.

By order of the board of directors.

J. H. BASS, President.

A CRUEL ACT.

An Aged Citizen Run Over by a Reckless Driver.

Robert Allen, a Painter, Taken to the Hope Hospital in a Dying Condition.

Robert Allen, a well known painter, aged about sixty-five years, was brutally knocked down by a farmer's team and run over at the corner of Calhoun and Columbia streets shortly after noon today. Allen was crossing the street en route to the Nickel Plate depot. The farmer was driving west and at a very rapid rate of speed. Mr. Allen is quite hard of hearing and did not notice the team until too late. He was knocked down and cruelly trampled under the feet of the horses. The wheels of the heavy vehicle also passed over his body. The farmer never so much as stopped his team, but drove on down the street, whipping the animals at every jump. Allen was picked up in an insensible condition and carried into Dreier's drug store. It was found that he had sustained a fearful gash on top of the head and that he was hurt internally. Blood was streaming from his mouth and ears. Dr. Greenewald stitched up the wound on the head and the injured man was taken to the Hope hospital in an ambulance.

Allen is unmarried and is well known all over the city. No one seems to know who the farmer was who ran him down.

UNFIT TO BE SEEN.

Obscene Pictures Exhibited in a Well-known Saloon.

Affidavits Filed in the Mayor's Court Against Gus Jackson on This Charge.

Affidavits were filed this afternoon by Deputy Prosecutor Charles Ryan in the mayor's court against Gus Jackson, the saloonkeeper, for exhibiting obscene pictures on the walls of his saloon located at the corner of Calhoun and Wayne streets. The affidavits are founded upon the fact that Jackson shows in his saloon three large oil paintings of a nude woman. They charge that he exhibits and causes to be exhibited lewd, obscene and licentious pictures. The punishment for these offences is a fine of not less than $10 nor more than $500, or not less than ten days nor more than six months imprisonment. Prosecutor Ryan says that actions will be brought against other persons who permit obscene pictures to be exhibited to the public view.

BANK DIRECTORS.

Annual Election Takes Place This Afternoon.

The annual election of directors of our National banks took place this afternoon and resulted as follows:

Old National—O. P. Morgan, J. H. Bass, H. C. Paul, Montgomery Hamilton and S. B. Bond.

Hamilton National—Charles McCulloch, Montgomery Hamilton, Beni. Rothschild, Chas. S. Bash, Jno. Mohr, jr.

First National—John H. Bass, M. W. Simons, John M. Miller, W. H. Hoffman, George H. Wilson, John Dalman, John C. Pfeiffer.

White National—J. B. White, R. T. McDonald, R. L. Rorty, Sol. Rothschild, T. B. Hedekin, J. W. White, D. C. Fisher.

The officers elected are all the same as last year. Every bank in the city is in a sound financial condition.

The thrifty farmer's wife knows the value of Dr. Price's Baking Powder. No other suits her.

Heavy Snows in London.

LONDON, Jan. 8—Severe snow storms have impeded traffic in different parts of the kingdom. In West Durham, there are three feet of snow. The Northeastern and Highland railways are blocked.

J. A. M. Storm, of Petosky, Mich, is in the city on his way to Pittsburg and Philadelphia.

THE GREATEST PURIFIER

S.S.S

FOR THE BLOOD.

Have You Seen the NEW FALL AND WINTER STYLES AND PATTERNS —AT— A. FOSTER'S Merchant Tailoring Establishment,

No. 15 W. Wayne St.

If not, go and see them at once. Prices away down to hard pan.

A. HATTERSLEY & SON

PLUMBERS,

Steam and Gas Fitters.

48 East Main St.,

FORT WAYNE, IND.

DR. T. J. DILLS

No. 26 W. Wayne St.,

Makes a Specialty of all Diseases —OF THE— Eye AND Ear

OFFICE HOURS: 9 to 12 a. m. and 2 to 5 p. m.

REMOVAL!

D. N. WEISSEL & SON have removed to the New Foellinger Block, 34 and 36 Calhoun St., their old stand.

FREE DISPENSARY.

Open every day from 8 a. m. to 9 p. m., at the Fort Wayne College of Medicine, 160 W. Superior street. Medicines free to the poor. Patients too sick to come to the Dispensary will be visited at their home. Dispensary in charge of Dr. Alice Hamilton.

The Evening Sentinel.

BY E. A. H. HACKETT.

TUESDAY JAN. 8, 1895.

TONIGHT.

SONS OF VETERANS—Installation of officers
CITY COUNCIL—Regular meeting.
NINETEENTH CENTURY CLUB—Meet at the home of Miss Edith Yarnelle.
GOOD TEMPLARS—Social at the home of H. P. Santell.
INSTALLATION OF OFFICERS—Deborah Lodge D. of R. I. O. O. F.
WEEK OF PRAYER SERVICES—At Different City Churches.
REVIVAL MEETINGS—Simpson M. E. church; Church of Christ; Central Christian; United Brethern churchs.
LODGES—A. O. U. W., Nos. 2 and 11, D. of H; Pythian Sisters; Fort Wayne Lodge, K. of P., No. 116; Elks; Fort Wayne Grand Lodge of Perfection; Sons of St. George; Lincoln Commendry Colored Masons.

THE city council will meet tonight and it ought to pass the screen ordinance.

THE caucus of house democrats indorsed the substitute for the Carlisle currency bill by a vote 81 to 59 after a spirited debate.

A NEW weekly paper has been issued at Noblesville, called the Tribune. Messrs. R. S. Peed and R. A. Martin are the editors and publishers. The new venture is republican.

PHILADELPHIA is congratulating herself on the fact that in proportion to her wealth and population Philadelphia pays twice as much as New York for schools, and not more than half as much for police service.

CONGRESSMAN HOLMAN will spend the next two years in writing a book giving his personal reminiscences and incidents while in congress. It will no doubt be a valuable book, as he is one of the oldest representatives in congress.

THE Washington correspondence of the Indianapolis News contains the following: "It will probably be a surprise to the many friends of Representative McNagny, of Columbia City, Ind., to learn that he is thinking seriously of publishing a work for juvenile readers. Mr. McNagny is one of the most thorough book worms in the Indiana delegation, and has read more books covering a greater variety of subjects, perhaps, than any other member of the delegation. The subject of his projected book will, in all probability, be "A Congressman's Letters to His Son," and will be a book descriptive of Washington life and scenes intended to enlighten the youth of the land."

ABOUT one of the biggest saloons in this country is the one at the soldiers' home at Dayton, Ohio, operated with the sanction of the government for the benefit (?) of the old soldiers who are the members of that institution. It has eight bartenders on duty constantly from 7 o'clock in the morning until 5 o'clock in the afternoon. No beer is sold except to inmates and persons employed in the home, and the average daily consumption is twenty-three barrels, or about 6,000 glasses. For this the inmates pay five cents a glass, so that this mammoth saloon collects from the old soldiers $345 every day. The profit exclusive of wages and breakage of glasses is estimated at 50 per cent., and this goes into the post fund—that is to say, for the payment of the band, dramatic entertainment and other amusements. As a saloonkeeper, Uncle Sam certainly beats the world and it is certainly not to our credit that such a place as the mammoth soldiers' home saloon is allowed to exist to swallow up the pension money of the old veterans living there.

TODAY is the anniversary of the battle of New Orleans, by which in the war of 1812 the Americans won such a signal victory over the British forces. In that memorable battle General Jackson was the prominent figure, for he was in command of the American forces, and it was to his brilliant genius, common-sense strategy and ability as a commander that the crushing defeat of the British is attributed. Hence each recurrence of the anniversary is selected to do honor to this hero and the 8th of January is celebrated by the democrats in this and other states in an appriate manner. This victory won at New Orleans made Jackson a popular idol and political honors afterwards came to him. His popularity became so great that it exceeded that of any previous American except Washington. He was made United States senator in 1823. He was elected president in 1828 by an immense majority, and was re-elected in a similar manner in 1832. Undoubtedly he might have been elected for a third term in 1836, but, in imitation of the first president, he refused peremptorily to be a candidate.

IN HIS sermon preached at Baltimore, last Sunday, Cardinal Gibbons, of the Catholic church, answered tersely some of the objections that are made to Christianity, and he probably had Ingersoll in mind when he said: "A man of limited capacity but of fluency of speech and shafts of wit, can propose objections and difficulties in a half hour which may take a learned man a month to answer. I would ask you to have three answers ready in your mind when you are confronted by any difficulties against Christianity. First—Ten thousand difficulties do not make a single doubt and ten thousand doubts do not destroy a single fact of Revelation; ten thousand layers of fog and cloud do not blot out the sun in the heavens, nor diminish its splendor. Second—The Christian religion has been in possession for two thousand years, and has been cherished by the wisest and best of men in every age and country; and it is stronger today than it was ever before. Third—All the civilizations of the past, and all existing civilizations today, worthy of the name, have been based on the doctrinal and moral principles of the Bible. It is time enough to surrender our Christianity when some better system is brought forward to supplant it."

An Affair of Hypnotism.

A good man, even the beloved young pastor of a flourishing church in an Illinois town, has gone wildly wrong. In unclerical English, he tried to induce one of the lady members of his flock to elope with him. She told her husband. In some way—it is not quite clear just now—the affair got into the local papers. Then that town was split up in its mind from top to bottom.

The church members seemed to be the maddest, because the thing was made public. They were not so much cut up over the event itself as that the event had got it into the papers. The congregation took sides enthusiastically. The lady's friends said she had been hypnotized by the preacher, or she never would have been friendly enough with him for him to come to the point of proposing that she should elope with him.

On the other hand, another faction denied this with indignant scorn. They said that if there had been any hypnotism at all—and there had been—it had not streamed out of the preacher's eyes and from the preacher's finger ends, but the contrary. The designing married woman had bamboozled his young and trusting innocence and thrown a wicked spell over him by the power of hypnotism, so that he no longer knew a Bible text from a love song.

So the fight goes on, and it is a pretty fight. But who hypnotized the other or how the hypnotization was accomplished yet remains a mystery.

The prospect is that in a few years we shall have power distributed electrically for a distance of hundreds of miles in all parts of the Union. There are really almost magical developments for electricity in this field. A well known electrical manufacturing company will establish a plant on the shores of the Susquehanna river at Conowingo, Md., and dam the river there. From the stored up flowing waters they will draw mechanical power which, transformed into an electrical current, will be passed over wires to Baltimore, Philadelphia and cities on the route between Conowingo and those points. The wires will deliver the current at manufacturing plants, where, again transmuted into power, it will make wheels go round and spindles hum and bring activity into the busy walks of industry.

When you write to a stranger for information that will require an answer in a letter, inclose a stamp—always inclose a stamp. Moreover, when you put the stamp in, don't gum it fast to the paper; neither leave it to float around loose and get lost. Take a knife and cut two little slits close together near the top of your sheet of paper. Then slip your stamp under the paper between the two cuts and seal your letter in the consciousness that you have done the right thing.

Dr. E. H. Bartley, late chemist department of health, Brooklyn, after examining all the baking powders in the market pronounces Dr. Price's superior.

Tennessee's Senator.

NASHVILLE, Tenn., Jan. 8.—The democratic caucus today renominated United States Senator Harris, State Treasurer Craig and Comptroller Harris.

ALL THINGS COME TO THOSE WHO WAIT!

The Truth of the Old Adage, "All Things Come to Those Who Wait," is forcibly borne out this week by the Special Sale of our extremely fine assortment of

OVERCOATS!

Our prices have always been

20 PER CENT.

Below any Competition—'Tis well if you have deferred the purchase as we shall offer from this date, our entire stock of MEN'S, BOYS' and CHILDREN'S OVERCOATS at Greatly Reduced Prices.

83c

Is the price for 50 dozen of our Regular $1.25 Balbriggan Underwear. They must be seen to be appreciated. We want to close them out at once. The above prices will do it.

$1.19.

To close out a lot of Norfolk and New Brunswick Underwear formerly sold at $2.00.

Lehman's Cu.S.

34 and 36 Calhoun Street. Foellinger Block.

A CLUE.

It Will Open Your Eyes in Amazement.

Dreadful Events Like This Constantly Occur.

No Wonder People Are Alarmed About This Matter.

People are always seeking clues, and the one which leads straight to the object sought is the strongest and surest. The world is filled with complaints and weaknesses, which, when neglected, lead to the most dangerous diseases. These weaknesses are constantly found among those who think themselves fairly well. Such people are careless, and this is just the reason so many persons break down and become mental and physical wrecks, with shattered nerves and broken health. Your curiosity will be aroused by reading the following letter from Mr. Joseph B Pierce, of Northfield, Mass. It is the clue to health.

"I have been subject to the fever and ague, which had become chronic. I had the dumb ague without the shaking. I suffered great pain during the spells. I tried many things for a cure, but without good results.

"I tried Dr. Greene's Nervura blood and nerve remedy on the recommendation of a friend, and am happy to say that I derived the best results from its use of anything I have ever used.

MR. JOSEPH B. PIERCE.

"My wife has found great relief from sick headache from Dr. Greene's Nervura blood and nerve remedy. My wife's aunt has derived so much good from its use that she thinks she cannot do without it."

Dr. Greene's Nervura blood and nerve remedy is the surest road to health, because it has back of it Dr. Greene himself, who stands ready at all times to answer for its action, and its genuine worth. It cures weakness nervousness, headache, malaria, dyspepsia, constipation, torpid liver, sleeplessness and nervous debility. It makes people strong and well.

Why waste time in trying uncertain and untried remedies, when here is a physician's prescription, a discovery made by the greatest living specialist in curing nervous and chronic diseases, Dr. Greene, of 35 West 14th street, New York City. If you take this medicine you can consider yourself under Dr. Greene's direct professional care, and you can consult him, or write to him about your case, freely, and without charge. This is a guarantee that this remedy will cure, possessed by no other medicine in the world.

ADVANCE IN MACHINERY.

Investigation Conducted by the Bureau of Labor.

WASHINGTON, Jan. 8.—A general investigation on the advance of machinery in the industrial world and its effect on labor has been begun by the bureau of labor. The object of the inquiry is to determine what modern machinery has done as compared to hand labor and what inroads machinery has made in the field formerly occupied by hand labor. It is the first investigation on this line that has ever been attempted by the government and it is expected to prove an immense undertaking though less difficult to accomplish than some of the inquiries already made by the labor bureau.

Several of the agents have been already sent out on the work, provided with circular inquiries calling for collection of various specific instances of hand labor, the time, cost and labor involved in the production of various articles, compared with the corresponding conditions in the modern factories. The work will require a year or more and the whole force of twenty or twenty-five agents of the bureau in the field will be engaged on it after a few weeks, with the collection of statistics of strikes from 1887 to July 1, last, is completed.

HAS COME AGAIN.

The Grip Has Returned to Visit New York.

NEW YORK, Jan. 8.—The grip is once more giving New York doctors insomnia. Dr. John H. Girdner, who has made a study of the grip, last night said: "Yes, it is certainly back again as many of my patients can certify, but it is not nearly so serious as it was the first year it came. Doctors have decided that it is caused by a germ but the germ is not yet identified".

Murder Trial Ended.

FREEPORT, Ill., Jan. 8.—Three months ago August Altemeir was stoned to death by a gang of local toughs, seven of whom were arrested on a charge of murder. The trial ended today. The jury acquitted five and found Tom Beverly and Otto Herbig guilty of murder. Beverly was sentenced to hang and Herbig gets eighteen years in the penitentiary.

Accidentally Killed.

MEMPHIS, Tenn., Jan. 8.—G. M. Acree, a wealthy planter of Benoit, Miss., accidentally shot and killed himself in this city today while cleaning his pistol.

Miss Stevenson.

BATTERY PARK HOTEL, ASHVILLE, N. C., Jan. 8.—There is no change in Miss Stevenson's condition, and has not been for three days. Dr. Battle says she had a very comfortable night.

I HAD returned to Paris in search of something new.

A tour of the provinces had somewhat disheartened me, but still my last franc was not in sight, and I thought I would be able to add to it materially if I could but find the thing I wanted.

Paris did not seem the old Paris. I found some of the fine shade trees cut down where the barricades had been erected, and here and there on the walls of the little houses in the Rue Santierre, where I lodged were the marks of bullets—the scars of the rage of the terrible commune.

I wanted a new drama—something that would fill the house and my pockets as well.

Just then this new drama seemed a dream, a vision not to be realized, for some of the finest things in that line had failed, and the dramatists were taking their wares across the channel and even to the United States.

I advertised for manuscripts in the proper channels and retired to the upper rooms to wait. I knew it would be a long time before I could find just what I needed, and when I thought of the stuff I would be expected to read—the useless dialogue and the poor humor—I fairly shuddered.

My one friend and confidant, Monsieur Jadet, a little man with the blackest eyes that ever sparkled, used to climb to my room and walk over to the table and run his hand through the dramas that were accumulating there.

"I told you so," he would say. "You get enough, but not what you want. It won't come. Paris is still shivering over the commune, and it won't come out of the shadow of the barricades and such until a year has passed. That one terror paralyzed the brain; it has palsied the hand, and—no drama, monsieur, no drama! Sacre! Why do we wait for that which cannot come?"

And then he would walk to the window and look out over the city with his face darkly sober.

We waited for three weeks. Day after day I picked up a new manuscript, but soon laid it down. A dozen lines were enough.

One afternoon when I had come in from a walk through the denuded boulevards I found my room occupied.

Pierre, my janitor, had let my visitor into the room, and she sat in my chair with her eyes resting half jealously upon the pile of rejected dramas on the table.

I was struck at once with the beauty of the girl, for girl she was, not past eighteen, with a fragile but bewitching figure and a face almost transparent in the sunlight.

"You are Monsieur M——?" she asked, half timidly, showing me two rows of snow white teeth.

I replied in the affirmative and she seemed to smile again.

"I am Mlle. Vivien," she answered, modestly taking from beneath her shawl a little roll of paper at sight of which I seemed to fall back.

Was it another drama?

"You have advertised for a drama," she went on. "And see! I have brought you one."

I took the roll and was about to untie it when she interposed a hand.

"When I am gone, if you please, monsieur," she said. "I will leave it with you. I will come—when shall I return for your verdict?"

Pitying the girl, I told her I had received so many manuscripts and that I feared hers would not be read for some time; but she said quickly:

"I will come to-morrow! You will read it to-night. It may be better than strolling through the streets," and, before I could reply she had arisen and was gone.

I heard her footsteps on the stair and then lost the sound of them.

Half an hour later I was looking up from the manuscript with a startled face. It had come! I felt that I held in my hand the very thing I had sought, and with the drama clutched in my grip I went over to the window and breathed hard, yet joyfully.

The drama was called "The Countess Claire," and I saw at once that the young heroine would captivate the hearts of the fickle Parisians if anything could.

The girl who had brought the drama had left no address and I did not know where to look for her, so all I had to do was to wait. She said she would come the next day.

I dared not show the play to Monsieur Jadet, but resolved to wait till I had made arrangement for its purchase. I would keep the secret all to myself.

The next day Vivien came back. Modestly dressed and intellectual in appearance I had taken to her, and wondered if she were not the daughter of the playwright.

"I have examined your drama," said I.

"And you like it?" she started. "I thought you would, monsieur."

"It is very good."

She clasped her thin hands and looked at me.

"Your father, the playwright——"

"I have no father! I came to Paris, an orphan, from the district of Haute Lorraine. I walked all the way save when I was helped a little by the Prussian soldiers."

"But the drama? How did you bring it along without losing it?"

"I did not fetch it with me monsieur. It was produced here, but let me have that for my secret, won't you? It is all the one I care to possess."

"But if I should decide to purchase?"

"I will negotiate," she answered. "I am Mlle. Vivien, and the drama belongs to me."

"To you, mademoiselle?"

She touched her breast and bowed.

"To me—Vivien Noiles," she said.

That day Monsieur Jadet went into ecstacies over the purchase, but said dubiously:

"Where shall we find a 'Countess Claire?' It will become a famous character. What about the girl who brought the drama?"

I could not but start at the inspiration.

"I will see her," I exclaimed. "She won't give me her address, but she is to call again."

Vivien came once more, and I proposed that she take the title role.

Instantly her cheeks flushed, and I knew that I could have made no more desirable proposition.

"I have had a little training," said the girl. "I have played in the provinces as a child, but——"

She paused and looked away.

"The character seems to fit me, don't you think? The countess is young and, what is more, she came from the Haute Lorraine, for you remember what she says of the roses there?"

It was settled. Vivien was to become our "Countess Claire," and forthwith we began.

Those were delightful rehearsals, and the rest of the cast, with one or two exceptions, took kindly to the fragile girl with the dark skin and deep, lustrous eyes, which Monsieur Jadet insisted talked as fluently as her tripping tongue.

One night after the rehearsal, in the midst of a pouring rain, Vivien threw her threadbare cloak over her head and stood waiting for a cab in the doorway.

"Shall I go with you to the Rue —?" She did not let me finish.

"To my home? No, no!" and she darted across the sidewalk, sprang into the vehicle, shut the door and was rushed away.

The drama progressed amazingly. Day after day I saw it nearing its readiness for the stage, and Monsieur Jadet who, with myself, had unlimited faith in its success, invested all his little wealth in the future.

"The girl is mad," suddenly cried the little Frenchman one afternoon as he rushed into my room and threw himself into my chair.

"Vivien?" I exclaimed.

"The Countess Claire," he answered, and then he proceeded to narrate a street incident which he had just witnessed.

Jadet said that he was strolling along the Rue Concorde when he saw an officer of the army, a young man in full uniform, struggling with a young girl. Anxious to see more and always chivalrous to defend innocence and beauty, he hastened forward to see the girl disengage herself from the officer's grasp, and before breaking away, deal him several blows with a little whip which brought the blood, for the tiny lash cut like a razor.

"That for the 12th of July, and this! and this!" she cried, as the blows fell upon the captain's cheek.

"But the girl?" cried I. "You seem to have me believe that she was the countess?"

"It was Vivien, monsieur! Her little arm seemed as strong as steel, but as flexible as whalebone. Sacre! how she struck the officer. He winced at each stroke, and when she ran off he looked and showed his teeth, but did not follow."

All this was strange, aye, unaccountable to me, I could not understand it at all. That Vivien, the fair girl from the Haute Lorraine, should have a difficulty with a man on the street was past my comprehension and almost beyond belief.

"SHE IS DEAD."

"She will explain when she comes," said I. "But the 12th of July, monsieur?"

Jadet shook his head.

"I don't know," said he. "Then is when they stood the commune up against walls and shot it to death. But she walked to Paris and the Germans helped her," and he shook his head again and looked away. When Vivien came back she was silent as to the occurrence in the street. I forebore to question her, hoping that she would enlighten me of her own accord, but she did not.

Again we fell to work on the drama, and the night of the first performance drew nigh.

But I had made another and an alarming discovery. The girl was wildly ambitious. She was putting her whole soul into the role of the Countess Claire, and I could see that it was taxing her strength.

"You must not work so hard," I said to her one day at my table. "You are getting on all right, but you will overtax your powers, and we can't afford to loose our countess, you see."

It was a wan smile that made her features lovlier than ever, and she drew back with the sunlight falling on her locks which looked more ethereal than ever.

"It is a life's ambition, monsieur," said Vivien. "I had coupled it with another ambition, but that one is satisfied—satisfied forever. You did not see me? No, I got away—eluded the police and—" she broke into such a strange, wild laugh that I thought of what Jadet had told me about her mind.

This was the nearest she had come to referring to her altercation with the officer, and I did not press her to tell me more.

The thrill of the opening night of "The Countess Claire" remains with me still.

I recall the crowded house, the critics come to write the new drama down and the throbbing of my brain as Vivien appeared before the footlights.

But it was a success.

The moment she spoke I knew what would happen. Her grace, her bewitching face and figure, her beauty, fragile but passionately strong—all these united to insure me a triumph such as the little theater had not scored in years.

I found Vivien, brilliant eyed, in one of the wings after the fall of the curtain.

She seemed to be waiting for no one, and when I came forward to congratulate her she did not seem to see me at all.

I spoke, but she did not look up.

I touched her arm and spoke again, and then she seemed to recall that she owed me answer.

"It was a success, Monsieur M——," she said. "You are satisfied with your 'countess?'"

How could I tell her how proud I was of her? How tell her that she had not only made her fortune, but my own, as well?

"You shall go home with me tonight," said the girl. "I believe the time has come, but you will let me precede you a little."

I told her that I would be delighted to see her at home, and below we called a cab.

"It will be going home with me if we go in separate cabs, monsieur," spoke Vivien at the door. "You can follow. I will direct the driver."

She called another cab and directed the driver to take her to the Rue Borlaise, mentioning the number in the same breath. The man fell back and looked at her.

Vivien was in the vehicle and the door was shut, and in another minute we were rattling over the streets of Paris, but in different cabs.

Eager to see Vivien at home and to note the route taken by my cab, I leaned against the glass and took note of the streets. I was not far behind her, and I soon saw that we were entering the poorest quarter of Paris, the quarter where the petroleuses and communo had gasped and died before the bullets of the soldiery.

Her cab halted and mine soon came up, but Vivien was already out of sight.

I entered the tall house and ran up the steps, for the girl had told me that I would find her on the third floor back, in a little room ten by twelve.

I heard the noise of a closing door as I started down the grimy corridor. I was there in a moment.

In another instant I had opened the door and stood on the threshold.

A light was burning on a table, and near it in a chair lay the form of an old woman.

Vivien was there, too, standing at the chair, with her face as white as death and her eyes riveted upon the wrinkled face in the chair.

I advanced, but the girl threw up her hand.

"She is dead, monsieur," she said. "She promised to live till I came back successful and she kept her word. This is my mother—the little woman who followed me from Haute Lorraine, and whose son, my brother, I avenged by cutting to pieces the face of the officer who had him shot those awful days. I have lived to achieve the only triumph I ever panted for. Oh, the long nights over the drama; oh, the patching it took and the oil we burned, and the bread we tried to save till it was ready for you."

I seemed thunderstruck.

"What, was it your work?—the drama?—'The Countess Claire?'"

Vivien smoothed the white hair that straggled over the cold temples of the dead and smiled.

"It was my work, but it took my blood. Mother always said 'find him first,' and I found him. Monsieur, you have lost your countess; you can find another, but she will not be Vivien; no, not the little butterfly of the Haute Lorraine."

I sprang forward to prevent her from falling to the floor in a faint, but she was down already, and I tenderly laid her upon the poorly draped bed in one corner of the room.

The little doctor whom I summoned looked once and then turned to me with a shake of his head.

"It is too late, monsieur; they will go side by side to Pere la Chaise, if they have money enough."

And they had money enough; for when the hour came the little cortege that wound in and out of old Paris carried mother and child, our "Countess Claire" and the widow of the Haute Lorraine, to the most beautiful city of the dead in the world.

And we lost her, lost our star on the evening of its rising, and when we rode back, Jadet and I in the same cab, scarcely speaking, we saw a man stagger from a cabaret, and the moment the light fell on his face we uttered exclamations of astonishment, for it was covered with hideous red scars, and Jadet, leaning toward me, said in a stage whisper:

"The disgraced captain, monsieur—the man who wears the autograph of our little countess."

GOLDEN MEDICAL DISCOVERY.

The invention of Dr. R. V. Pierce, chief consulting physician to the Invalids' Hotel and Surgical Institute, at Buffalo, N. Y., has, during the past thirty years, made a record in the cure of bronchial, throat and lung diseases that fairly entitles it to outrank all other advertised remedies for these affections. Especially has it manifested its potency in curing consumption of the lungs. Not every case, but we believe

Fully 98 Per Cent.

of all cases of consumption, in all its earlier stages, are cured by Dr. Pierce's Golden Medical Discovery, even after the disease has progressed so far as to induce repeated bleedings from the lungs, severe lingering cough with copious expectoration (including tubercular matter), great loss of flesh and extreme emaciation and weakness.

Do you doubt that hundreds of such cases reported to us as cured by "Golden Medical Discovery" were genuine cases of that dread and fatal disease? You need not take our word for it. They have, in nearly every instance, been so pronounced by the best and most experienced home physicians, who have no interest whatever in misrepresenting them, and who were often strongly prejudiced and advised against a trial of "Golden Medical Discovery;" but who have been forced to confess that it surpasses, in curative power over this fatal malady, all other medicines with which they are acquainted. Nasty cod-liver oil and its filthy "emulsions" and mixtures, had been tried in nearly all these cases and had either utterly failed to benefit, or had only seemed to benefit a little for a short time. Extract of malt, whiskey, and various preparations of the hypophosphites had also been faithfully tried in vain.

The photographs of a large number of those cured of consumption, bronchitis, lingering coughs, asthma, chronic nasal catarrh and kindred maladies, have been skillfully reproduced in a book of 160 pages which will be mailed to you, on receipt of address and six cents in stamps. You can then write those cured and learn their experience.

Address for Book, WORLD'S DISPENSARY MEDICAL ASSOCIATION, Buffalo, N. Y.

Two Lives Saved.

Mrs. Phoebe Thomas, of Junction City, Ill., was told by her doctors she had Consumption and that there was no hope for her, but two bottles Dr. King's New Discovery completely cured her and she says it saved her life. Mr. Thos. Eggers, 139 Florida St., San Francisco, suffered from a dreadful cold, approaching Consumption, tried without result everything else then bought one bottle of Dr. King's New Discovery and in two weeks was cured. He is naturally thankful. It is such results, of which these are samples, that prove the wonderful efficacy of this medicine in Coughs and Colds. Free trial bottles at Dreier & Bro's drug store. Regular size 50c and $1.00.

Old People.

Old people who require medicine to regulate the bowels and kidneys will find the true remedy in Electric Bitters. This medicine does not stimulate and contains no whisky nor other intoxicant, but acts as a tonic and alterative. It acts mildly on the stomach and bowels, adding strength and giving tone to the organs, thereby aiding Nature in the performance of the functions. Electric Bitters is an excellent appetizer and aids digestion. Old people find it just exactly what they need. Price fifty cents per bottle at Dreier & Bro.'s drug store.

Bucklen's Arnica Salve.

The best salve in the world for cuts, bruises, sores, ulcers, salt rheum, fever sores, tetter, chapped hands, chilblains, corns and all skin eruptions, and positively cures piles, or no pay required. It is guaranteed to give perfect satisfaction or money refunded. Price 25 cents per box. For sale by Dreier & Bro.

Subscribe for THE SENTINEL

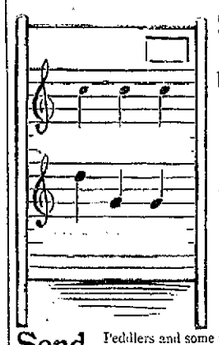

Send it Back

Song of the washboard.

Endless rubbing—tiresome, ruinous, back-breaking; wear and tear on things rubbed; wear and tear on temper and health; wear and tear on everything—even the washboard itself.

It's all done away with, if you use Pearline. There isn't any washboard; there isn't any rubbing on it; there's no wear and tear, and there's very little work. It's the only sensible way of washing—easy, economical, and, above all things, absolutely safe.

Peddlers and some unscrupulous grocers will tell you "this is as good as" or "the same as Pearline." IT'S FALSE—Pearline is never peddled, and if your grocer sends you something in place of Pearline, be honest—*send it back.* 413 JAMES PYLE, New York.

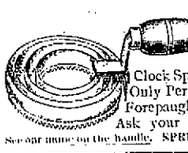

Spring Curry Comb

Clock Spring Blade. Soft as a Brush. Fits every Curve. The Only Perfect Comb. Used by U. S. Army and by Barnum and Forepaugh Circuses, and Leading Horsemen of the World. Ask your Dealer for it. Sample mailed post paid 25 cents. See our name on the handle. SPRING CURRY COMB CO., 102 Lafayette St., South Bend, Indiana.

WORLD'S SWEETEST SONGS Can now be secured at this office. Parts 1, 2, 3, 4, 5 are now on hand. One coupon and ten cents for each part.

PIPER HEIDSIECK PLUG TOBACCO. CHAMPAGNE FLAVOR

Consumers of chewing tobacco who are willing to pay a little more than the price charged for the ordinary trade tobaccos, will find this brand superior to all others

BEWARE OF IMITATIONS.

DR. E. C. WEST'S NERVE AND BRAIN TREATMENT is sold under positive written guarantee, by authorized agents only, to cure Weak Memory; Loss of Brain and Nerve Power; Lost Manhood; Quickness; Night Losses; Evil Dreams; Lack of Confidence; Nervousness; Lassitude; all Drains; Loss of Power of the Generative Organs in either sex, caused by over-exertion, Youthful Errors, or Excessive Use of Tobacco, Opium or Liquor, which leads to Misery, Consumption, Insanity and Death. By mail, $1 a box; six for $5; with written guarantee to cure or refund money. Sample package, containing five days' treatment, with full instructions, 25 cents. One sample only sold to each person by mail.

Gross & Fellens sole agents, 94 Calhoun St., Fort Wayne, Ind.

HAVE YOU READ The PHILADELPHIA TIMES THIS MORNING?

THE TIMES is the most extensively circulated and widely read newspaper published in Pennsylvania. Its discussion of public men and public measures is in the interest of public integrity, honest government and prosperous industry, and it knows no party or personal allegiance in treating public issues. In the broadest and best sense a family and general newspaper

THE TIMES aims to have the largest circulation by deserving it, and claims that it is unsurpassed in all the essentials of a great metropolitan newspaper. Specimen copies of any edition will be sent free to any one sending their address.

TERMS—DAILY, $3.00 per annum; $1.00 for four months; 30 cents per month; delivered by carriers for 6 cents per week. SUNDAY EDITION, twenty-four large, handsome pages—168 columns, elegantly illustrated, $2.00 per annum; 5 cents per copy. Daily and Sunday, $5.00 per annum; 50 cents per month.

WEEKLY EDITION, 50 cents a year.

Address all letters to THE TIMES. PHILADELPHIA.

Grand Xmas and New Years Offering.

Great reduction in prices for enlarging photographs, in Crayon, Sepia, Pastel, Water Color, Oil, etc. Beautiful holiday presents of landscapes, fruit, flowers, animals, etc. No charge is made if work is not entirely satisfactory. Our work the best, prices lowest in the city. For particulars, Call at Studio Room 14, Schmitz Block

Artist and Teacher of European School of Art, Schmitz Block, cor. Calhoun and Washington Sts. Students enter at any time.

SHIPWRECKED "They intended to kill me, but I quickly got out my books and—"

(Charmed, yes, Enraptured.)

The World's Sweetest Songs

have charmed young and old; rich and poor; everywhere the world over. The Richest and Brightest Gems of Song have been gathered from all nations and are offered exclusively by the Sentinel to its readers for almost nothing.

NEVER! Were you offered richer songs.
NEVER! Were you offered music so cheap.
NEVER! Was Music more highly praised.

The celebrated director of the New England Conservatory of Music, Boston, Mass., after examining these Songs says: "It gives me great pleasure to say that they appear to be what the title indicates a collection of REAL GEMS; I am sure they will find a hearty welcome in every home in the land."

The Rev. Dr. Lyman Hurlburt, after an examination of these Songs, writes: "I consider it the best collection of Songs for the family that I have ever seen."

DID YOU EVER DREAM?

of getting the sweetest songs of all nations words and music, elegant type, fine paper, handsomely bound, and indexed, for HALF A CENT EACH? Have you not been accustomed to paying thirty to fifty cents each for such songs? Come or send at once to the Sentinel Office and get them.

One Coupon and 10 Cts. Each Part.

1 to 6 are ready for distribution and are going off daily by the thousands. No extra charge yet for back numbers.

The Rush is Simply Immense. Don't Delay.

We mail the Parts when desired, postage paid, on receipt of the coupons and cash, stamps acceptable. Come and get them as the supply will not last long.

NEWSPAPER ARCHIVE®

SYRUP of FIGS

ONE ENJOYS

Both the method and results when Syrup of Figs is taken; it is pleasant and refreshing to the taste, and acts gently yet promptly on the Kidneys, Liver and Bowels, cleanses the system effectually, dispels colds, headaches and fevers and cures habitual constipation. Syrup of Figs is the only remedy of its kind ever produced, pleasing to the taste and acceptable to the stomach, prompt in its action and truly beneficial in its effects, prepared only from the most healthy and agreeable substances, its many excellent qualities commend it to all and have made it the most popular remedy known.

Syrup of Figs is for sale in 50c and $1 bottles by all leading druggists. Any reliable druggist who may not have it on hand will procure it promptly for any one who wishes to try it. Do not accept any substitute.

CALIFORNIA FIG SYRUP CO.
SAN FRANCISCO, CAL.
LOUISVILLE KY NEW YORK N.Y.

WANTED.

WANTED—A girl for general housework Apply at St Maurice 7 2t

WANTED—A good girl for general house work at 99 East Wayne St 2tf

WANTED—Position by a young man willing to work for a small salary can write a good legible hand Address J Sentinel Office 1

WANTED—If you are a Catholic unemployed and want to earn $18 per week write Macfarlane Bros 11 Franklin Street Boston Mass Jan8-t10t

WANTED—A smart boy to assist with light work at International business college in return for tuition Apply at college office Schmitz Block 29 tf

WANTED—Three or four ladies pleasant work good pay and a permanent place Recommendations required Call Wednesday morning at 74 F Wallamas street 7 2t

WANTED—By a very competent young man aged twenty six years a position as cashier in or bookkeeper Best of references furnished Address W C Thomas Portland Ind 4tt

WANTED—If there is in Fort Wayne or vicinity an experienced and hustling book agent of integrity who is desirous of a lucrative position call at room 19 Schmitz block city 7 3t

WANTED—A young man between 17 and 20 years who is thoroughly business and has some knowledge of books Address by mail only Lehmann Book and News Co 81 Calhoun St

FOR RENT

FOR RENT—Cheapest rents in the city in the Arcade, central, only 80 feet from Calhoun St on W Berry. 4 tf

FOR RENT—Store room and dwelling combined 348 Calhoun St $30 per month 49 Shawnee ave $7 per month 101 Shawnee ave $5 per month John Drabelbiss 25 Court St 8 tf

FOR RENT—Nine room house newly painted and remodeled, with good barn, gas and water in house bath room hot and cold water location best in the city Inquire of Mr J Dickerson No 19 Lafayette St 1 tf

FOR RENT—The two story brick dwelling northeast corner Brackenridge street nine rooms and stable also the two story brick dwelling No 32 Brackenridge street nine rooms excellent locations for boarding houses or for renting rooms Schrader & Wilson 7 Court street first floor 12-1m

FOR RENT.

Single rooms or en suite all new and conveniently located in the Vodermark Building No 32 Calhoun street airy and well lighted rooms will be rented to gentlemen unfurnished or nicely furnished Terms reasonable Call at S B Thing & Co's Shoe Store No 32 Calhoun street from 10 a m to 4 p m d8 1mo

FOR SALE

FOR SALE—A good brick house eleven rooms and basement, natural gas and water on a brick paved street within three squares of court house Inquire of K Fairfield 25 Court St 19tf

LOST

LOST—AN Odd Fellows scarf pin Finder return to Sentinel office and receive reward

MISCELLANEOUS

Money to Loan.

We have money to loan on improved city and farm property We also represent first-class insurance companies Call and see us
SCHRADER & WILSON
tf 7 Court St First Floor

REAL ESTATE AND MONEY—Extraordinary bargains in farm and city property Special bargain in the Pressler homestead in Lakeside if taken soon Money to loan in any amount low rate of interest Romy & Hobilya room 22 Bank block Telephone No 214 17 1m

REAL ESTATE and Loan Office of R C Nswonger & Co 33 Calhoun street If you are looking for a bargain in a small or large farm or a house and lot or vacant lots or desire to exchange property of any kind it will be to your interest to call and see us
P S—Office joining Dr H W Nswonger's office specialist in chronic diseases

Anybody troubled with a cough or cold, after la grippe or throat trouble, call and try my lung syrup It never fails to cure No 14 Murry street tf

HUMANE SOCIETY NOTICE.

All parties having knowledge of acts of cruelty to animals or children will greatly favor and assist the Fort Wayne Humane Society by telephoning or writing such information to Officer Schlaudroff, 81 Clinton street Telephone 5 tf

PROFESSIONAL

DOCTOR MARY WHERY
Office and Residence 26 Madison St.
Specialty—Diseases of Women
Hours 9 a. m. to 4 p m and 7 to 8 p m.
Telephone 470

Our January Sales.

We have no unsalable or bankrupt goods to sell A clean sweep with us is not a few alluring baits but a mark down to manufacturing cost

In CHINA DINNER SETS, GLASSWARE, SILVER PLATED KNIVES, FORKS AND SPOONS, CHAMBER SETS, CUT GLASS.

WARD'S CHINA STORE,
8 West Columbia street, sign of Big Iron Dog.

A FASHION LEADER

1—Miss Dime Museum Well, I guess I'll go out

2—I'll put on my boa —

3—place the black parrot on my head —

4—and use Fido for a muff

A DEARTH OF NEWS

Is the Situation in Railway Circles Today.

The Shops are Running as Usual, but Nothing Strange or Startling Has Transpired

Nickel Plate Conductor Higbee is taking a vacation

Brakeman L C Leonard has returned his run on the Nickel Plate

Jacob Bailer left over the Wabash this morning for Memphis, Tenn

W L Hulse, machinist in the Pittsburg shops, is nursing an injured finger

H Zollinger, a carpenter employed in the Pittsburg shops, is sick and off duty

Jacob McCoy, of the Pittsburg round house, is off duty on account of sickness

J Noesler has returned to his duties in the Pittsburg shops after a short vacation

Last night Nickel Plate engine 145 was sent to Bellevue, Ohio, to take a local run

Fireman F A Tegtmeyer, of the Grand Rapids, has been sick and off duty for several days

The new Southern railway is made up of a dozen roads, and now covers under its title 4,407 miles of main line

Mr J A Ruch superintendent of the Columbia City water works, was in town yesterday in the interest of his system

Edward Cook, of the machine department, has resumed his position at the electric light works after a ten days' illness

Nickel Plate Fireman Johnson, who was visiting relatives at South Whitley for a week, has returned to his duties on the road

E B Slaughter, one of the oldest baggage men in time of service on the Panhandle lines, was buried at Columbus, Ohio, on Sunday

George Anderson fireman on the Grand Rapids and Indiana, who has been seriously ill for the last two weeks, will resume his run today

C Nahrwald, of the Bass works, has returned from Baldwin, Ind where he was engaged on repair work for the company

Thomas Williams a blacksmith employed in the Pittsburg shops is sick and off duty

August Grenzebach has returned to his work in the Pittsburg shops A week ago he had a finger mashed

E A Pitman an employe of the Pittsburg car shops, has returned from Grand Rapids and resumed his work in the shop

Edward Leach has recovered from his recent illness and this morning returned to his work in the Pittsburg tank shop

Rhinesmith & Simonson's factory is closed for repairs The furnace walls, under the boiler had burned out and they will be rebuilt

J G Pohl the car builder who died from paralysis a few days ago held a $500 policy in the Pennsylvania Voluntary Relief department

Thomas C Smith the veteran painter in the Pittsburg shops who has been sick for the past four months, is slowly improving, though still unable to work

The New York Press says the abolition of stopover privileges on the New York Central has raised a vigorous protest on the part of the traveling salesmen

Engineers J E Long J Worrel C Sweeney J Mooney, J J Hayes and C Marsh of the Pittsburg have reported for duty after a few days absence

William Reiter a member of Black Smith Jacob Hausbach's gang at the Bass shops, had an eye badly burned by a hot scale of iron yesterday He is off duty

Ernest Berdelman Nickel Plate car repairer has resumed work after an absence of four months In the early part of September he was stricken with paralysis

William M Johnson, father of Charles Johnson of the Pittsburg shops and an old soldier, is lying quite ill at his home at the corner of Lewis and Ewing streets

During last year nineteen railroads were abandoned six changed their names twenty eight were merged into other lines, twenty were reorganized and sixteen consolidated

L A Kanaga passenger conductor on the Pittsburg road is off duty on account of injuries received yesterday The nature and extent of his injuries were not learned by the reporter

H Haring a member of the construction gang employed by the Electric Light corporation has returned from Bellefontaine Ohio, where he went to make an estimate on some work

The Adams Express company is advancing its rates for transmitting currency For years the rate between Boston and New York has been 25 cents per $1,000, now it is to be 40 cents

The Big Four will soon ask for bids on one hundred stock cars, two hundred coal cars and five hundred flat cars The Big Four handles a good deal of stone on its system, and a large per cent of its flat cars are past safe service

E B Stahlman, commissioner of the Southern Passenger association, has little hopes of harmonizing the differences between roads in the association which goes to pieces after an existence of nine years, it being organized in 1886

Indianapolis Journal The most prosperous railroad branch of the Young Men's Christian association in Indiana is at Fort Wayne there being 400 members In fact it is stated at no railroad center is there a branch with as many members

A switch engine, belonging to the Standard Oil company, collided with a milk wagon on the Pittsburg road at Whiting this morning The horse was killed instantly and the wagon was smashed into smithereens, but the driver escaped with a few slight scratches

It is stated that the prefix of 'assistant to the the title of C E Schaff assistant general manager of the Big Four is to be dropped in a short time He is, practically, performing the duties of general manager, and, therefore, it is said the prefix of assistant should be dropped

M J Murphy roadmaster of the Monon main line, has been promoted and, in addition to his former duties, has now charge of carpenters on the division J M Caldwell, formerly master carpenter of the second division has assumed the duties as inspector of buildings, bridges, etc, over the entire Monon system

Capt Hugh M Diehl and his force of workmen in the Pittsburg shops are now busily engaged in putting on new engine brake valves on the company's passenger locomotives These valves are the very latest improvement in the air brake line and are known by the shopmen and trainmen as "class E" valves and generators Twelve engines have already been equipped with the new valves

The Baltimore and Ohio Southwestern people are considering the building of fifty miles of road which would shorten the line of the Baltimore and Ohio Southwestern seventy eight miles between Louisville and St Louis The project is now known as the New Albany, Fredericksburg Pauli and Shoals road When undertaken it will probably be given a shorter name, the present one being the principal points it would touch

The Peru Journal says a young railroader of that city claims that he and his wife had lived through the month of December, spending only seventy five cents for edibles They had mush and milk and bread and butter to their hearts' content He says they did not do it on account of not having money, but because they wanted to ascertain the lowest figure that they could live on He has been working every day and is making fairly good wages They are now living off the fat of the land, and are not sorry that they attempted and accomplished the feat

The New York New Haven and Hartford railroad is preparing to equip its Natsket Beach and Warren and Bristol branches with electricity to replace steam power which is now used The Natsket Beach line is ten miles and the Warren and Bristol twenty one miles in length The latter starts from Providence passes through Fall River and terminates in New Bedford, a distance of fourteen miles It is stated that the company intends ultimately to equip all its minor branches with electricity

Highest of all in Leavening Power — Latest U S Gov't Report

Royal Baking Powder

ABSOLUTELY PURE

STRANGE INFATUATION.

Miss Isabella Bigelow in Love With a Negro.

The Coon Arrested for Improper Relations With the Rich but Immoral Woman

BOSTON, Jan 8—Miss Isabella F Bigelow, who possesses in her own right over $7,000 accompanied her colored coachman Charles W Harris to the Brooklyn police court, where he was charged with improper relations with her He was held in $2 000 bail Miss Bigelow is about twenty three years old and belongs to one of the leading families in Worcester She was finely educated, and at eighteen entered society and for two years was a leading favorite On the death of her father who was a millionaire she came into her fortune of over $75 000 and immediately left her home taking with her Harris She was induced to leave Brooklyn some time ago after the birth of a quadroon child She has just returned, and the arrest was made in order to get her to leave town again

A FATAL ERROR

If He Hadn't Proposed on Monday All Would Have Been Well

"Miss Snuggles" began the youth tremulously "may I speak of a matter that lies very close to my heart? I"—

"Please Mr Spoonamore" she interposed with a pleading gesture "don't say anything that —

"Let me speak" he went on "I have held my breath in check and choked back the words that have risen to my lips until —

"Oh Mr Spoonamore! Don't"—

"Until my feelings have mastered me and the time has come when I can no longer —

"Can't you see"—

"I see nothing but you Japonica Snuggles I hear nothing but the sound of your voice I think of nothing but you I can't sleep at night I don't know what to do with myself in the daytime For three weeks I have taken no interest in politics For three weeks I have not eat enough to keep a jumping bean alive I don't take any more interest in the coming chrysanthemum show than if it were an exhibition of farm wagons or Early York poultry I have come here this evening to say"—

"Mr Spoonamore, I ask you not to"—

"Do you mean to tell me I am presuming too much in daring to think of you, to carry your image in my heart to dream of a time when we two —

"I did not say that, but —

"Then, why should I not speak? Have you not seen how much I?"—

"Mr Spoonamore, I will not pretend to misunderstand your meaning You have come to tell me you love me"

"I have! I am at this moment a raging torrent of love! I am an avalanche of—of tender affection! I am a—cyclone of ungovernable fondness! Japonica"—

With clasped hands the beautiful girl stood before him

"Oh, Mr Spoonamore," she said wildly, "my heart pleads in your favor but why oh why, did you come this evening?"

"Why not this evening?

"Surely you could have come at some other time"

"Surely I could but why should I not have chosen this evening to ask you to be my wife?

"Because Mr Spoonamore" replied the maiden her eyes downcast with crushed tears and her lovely lips quivering "it Monday, and to say Yes now would look so much as if I were getting you from the bargain counter!"—Chicago Tribune

A Cruel Husband

She was a silly young thing and shouldn't have married for ten years yet but she had, and when she had settled down to the everydayness of wedded life she was disillusionized, at least temporarily Her husband was no longer her hero and the dark clouds gathered thick in her sky—so thick at last that she consulted an attorney in the matter of bringing suit for divorce She should have gone to her mother, but she didn't She went to the attorney

"I have come to see you about bringing a suit for divorce," she said, coming plump down to the business in hand

"Bless me" exclaimed the lawyer, a fatherly old fellow, "you are too young to be getting a divorce"

"I've been married six months, sir," she said haughtily, "and youth can suffer as well as age I know what it is, sir to bear the burden of care and doubt, to wait and to watch, sir, and to feel the agony that wives are subjected to by unfeeling husbands," and she sobbed convulsively

"Well, well," said the attorney soothingly, "don't talk about it, my dear child On what grounds do you wish the suit brought?"

"For cruelty, sir, cruelty," and her face grew hard

"Cruel to you!" exclaimed the old fellow admiringly, for she was extremely pretty

"Yes, sir," she sobbed

"And in what did the cruelty consist, my dear?"

"Why—why, sir," she sobbed afresh "he doesn't call me Birdie any more as he did when we were first married"

And the kind old lawyer broke down completely —Detroit Free Press

A Movable Feast

Boarder—Why in creation did you ring the breakfast bell at 4 o'clock this morning?

Cook—The missus heard it thundering and told me to hurry up and serve breakfast before the milk soured —Dubuque Times

Wanted All the Credit.

Jagwell—What makes that hen in your back yard cackle so loud?

Wigway—Oh, they've just laid a cornerstone across the street, and she's trying to make the neighbors think she did it.—Philadelphia Record

The award of highest honors and gold medal to Dr Price's Baking Powder at the Midwinter International Exhibition confirms the unprecedented victory won by this peerless preparation at the World's Columbian Fair

Subscribe for the SENTINEL.

RAILROAD TAXES

Decision Rendered by the Supreme Court of California

SAN FRANCISCO, Jan 8—The supreme court has filed its decision in the six cases involving the Central Pacific railroad taxes for 1887 and the decision was against the railroad companies Superior Judge Hibbard's declaration that the railroad assessments for 1887 were valid was sustained His award of fees to Langhorn & Miller who began and pressed the litigation was affirmed but the fees which he granted to Aylett H Cotten were stricken out The supreme court found that interest on which he paid taxes was not imposed by the statutes and the amount decreed by Judge Hibbard for interest was disallowed

The penalty of five per cent is included in the sum each of the railroad corporations must pay The opinion of the court was written by Justice Harrison The decision settles points which the railroads have been raising for years to avoid paying taxes Justice McFarland rendered a dissenting opinion The railroad companies may find some consolation in the fact that they save over $230 000 in interest and the fees allowed one lawyer The companies will have to pay however the amount of the taxes which will be $667 500, with five per cent penalty and Langhorn & Miller's fees about $48 500

The decision declares among other interesting points that it is lawful to assess a railroad at its value without deducting the amount of its mortgage as is done in the assessment of other property The supreme court also rejects the contention that the assessment in question is void for the reason that it includes the franchise received by the railroad companies from the United States It was contented that the franchises received from the state had been merged into that given by the United States The decision declares the contention is not supported by any authority

It Came High

I had often admired her complexion It was of that clear soft whiteness which women who make up strive so hard for and never can attain Sheandee in the same car with me nearly every night and I always try to sit opposite her and I confess I am often guilty of staring at her with unfeigned admiration It never seems to annoy her however

Last night she was in her usual place, and so was I Beside me though I had not noticed him was a small boy perhaps 10 years old

I was ogling her with all my eyes and was unaware of the fact that the small boy was watching me till he nudged my elbow and whispered

Say mister she's a heap prettier than sister ain't she? I thought so too but I concluded an' she paid $1 0 for it What do you think of that —Buffalo Express

$100 Reward, $100.

The readers of this paper will be pleased to learn that there is at least one dreaded disease that science has been able to cure in all its stages and that is catarrh Hall's Catarrh Cure is the only positive cure now known to the medical fraternity Catarrh being a constitutional disease requires a constitutional treatment Hall's Catarrh Cure is taken internally acting directly upon the blood and mucous surfaces of the system thereby destroying the foundation of the disease and giving the patient strength by building up the constitution and assisting nature in doing its work The proprietors have so much faith in its curative powers that they offer One Hundred Dollars for any case that it fails to cure Send for list of testimonials Address F J CHENEY & CO Toledo O Sold by Druggists 75c

Have your Sights and Scenes of the World bound at THE SENTINEL office tf

THE YOUNG WOMEN'S CHRISTIAN ASSOCIATION of Fort Wayne invites the employers and employes of this city to make use of our employment bureau We endeavor to make this a means whereby women who give good reference can promptly find employment and whereby employers can be sure of trustworthy helpers Office hours for applicants, each day from 9 to 11 a m at the Y W C A rooms 25 West Wayne street 23 tf

Idaho Legislature

BOISE CITY Idaho Jan 8—Although the legislators are nearly all in the city it is impossible as yet to form any idea of the relative strength of Senator Shoup and Judge Sweet in the senatorial contest Friends of each are confident The populist members, fifteen in number will probably cast their votes for Colonel Crook their candidate for governor two years ago

Plain Talk

There is a preservative principle in SOZODONT that effectually preserves the teeth from decay Rich and poor endorse it No lady ever tried it without approving its cleansing and purifying properties It outsells all other dentifrices Ask for SOZODONT and take no substitute

Reduced Rates to Chicago via Nickel Plate,

Account National Cycle exhibition Tickets on sale January 7th to 12th inclusive good returning until January 15th 1895 For particulars call on M C Baker District Passenger Agent pet ot Phone 507 4 tf

When Baby was sick we gave her Castoria,
When she was a Child she cried for Castoria,
When she became Miss she clung to Castoria.
When she had Children, she gave them Castoria.

DIRECTIONS for using CREAM BALM—Apply a particle of the Balm with an into the nostrils After a moment draw strong breath through the nose Use three times a day after meals preferred and before retiring

ELY'S CREAM BALM CATARRH HAY FEVER COLD IN HEAD ELY BROS. NEW YORK

CATARRH

Ely's Cream Balm Opens and cleanses the Nasal Passages Allays Pain and Inflammation Heals the Sores Protects the Membrane from colds Restores the Sense of Taste and Smell The Balm is quickly absorbed and gives relief at once

A particle is applied into each nostril and is agreeable Price 50 cents at Druggists or by mail ELY BROTHERS 56 Warren Street New York

Closing Out Sale

CARL'S TOBACCO HOUSE,

259 Calhoun St.

Must dispose of stock to take charge of his hotel at Franklin, Ind.

ALL GOODS —SOLD AT— COST.

Pipes, Tobacco, Cigars and Smokers' Articles.

Sale Commences AT ONCE.

MIDWINTER - - - CLEARANCE - - - SALE!

We Begin our Annual Clearance Sale of all Winter Stock, SUITS, OVERCOATS, Winter Underwear, Etc., today. Big Reductions made in all Departments. Must Reduce our Large Stock before Inventory.

If you have not yet bought an Overcoat, come and see us. Let us save you some money.

PIXLEY & CO.

To The Public!

F. W. Edmunds,
ELECTRIC CONSTRUCTION CO.

Private Electric Light Plants furnished, and Guaranteed to Give Perfect Satisfaction.
All Kinds of
Incandescent Light Wiring.
Estimates on application.
Complete line of
COMBINATION CHANDELIERS, ELECTRICAL APPLIANCES, BELLS, ETC.
Rooms 4 to 8 Schmitz Block.

G. W. BRUNS & CO.
PLUMBERS.
Agents for the Goodrich Self-Heating and Folding Bath Tubs
128 CALHOUN STREET.

The "Pennsylvania Limited"
Pennsylvania Lines.
Trains Run by Central Time
AS FOLLOWS:
* Daily † Daily except Sunday

Trains depart from Pennsylvania Station Fort Wayne Ind

East Bound		West Bound
* 5 35 a m		* 3 20 a m
* 6 53 a m	From Chi	* 8 20 a m Limited
†12 55 p m		† 3 00 a m
† 8 05 p m		11 40 a m.
* 9 20 p m	Limited	* 4 30 p m.
† 7 10 a m	Crestline	* 5 30 p m
†10 35 p m	From Chi.	† 7 05 p m From (Crestline

GRAND RAPIDS & INDIANA R R.

GOING NORTH.	
†For Grand Rapids and North	Lv 2 20 am
†	Lv 8 15 am
†	Lv 3 55 pm
*From Richmond	Ar 6 55 pm
GOING SOUTH.	
†For Richmond and Cincinnati	Lv 5 45 am
†	Lv. 1 15 pm
†	Lv 11 45 pm
†From Grand Rapids	Ar 7 30 pm

*Daily †Daily except Sunday

NICKEL PLATE.
The New York, Chicago & St. Louis R.R.

EAST.		Arr.	Dep.
N Y & Boston Express		*3 55 am	*3 05 am
Cleveland Mail		†12 10 nm	†1 45 pm
Eastern Express		*8 45 pm	*7 05 pm
Local Freight		†4 20 pm	†7 30 am
WEST.		Arr.	Dep.
Chicago Express		*8 10 am	*2 20 am
Chicago Mail		†1 05 pm	†1 15 pm
Western Express		*4 20 pm	*4 40 pm
Local Freight		†3 40 pm	†7 00 am

*Daily, †Daily except Sunday. Through Buffet sleeping cars to Chicago, Buffalo New York and Boston. Through tickets to all points at lowest rates and baggage checked to destination.
M C BAKER, District Pass. Agt.
Depot Fort Wayne Ind

The Best Bargain
—IS A—
Full Measure of Value

And the full measure you are sure to receive when buying a STANDARD, and as to value it is positively the best SEWING MACHINE on the market.

Don't take our word for it but ask those who speak from experience and consult your own ingenuity after a fair trial

You may not yield readily to persuasion but you will find it difficult to resist the evidence of your own eyes

Call and examine the Standard at 38 and 40 East Columbia St

PFEIFFER & SCHLATTER.
Exclusive Agents.

ESTABLISHED 1845

J. C. PELTIER,
17 W. Wayne St
Office Telephone No. 15.
Residence Telephone No. 6

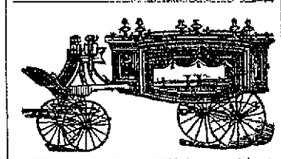

SCHEUMAN & KLAEHN, Funeral Directors and Embalmers
No 39 W Main St Fort Wayne Ind
TELEPHONE—For night call Nos. 175 and 185 for office No 238

B. KRAMER,
SIGN - PAINTER
90 E. MAIN STREET.
Finest and Best Work Cheapest place in the city

BUSINESS DIRECTORY

INSURANCE.

JAMES E. GRAHAM,
Attorney at Law.
Abstractor of Titles
Insurance, Real Estate, Loan, Collecting Rental Agent.
Room 25 Bank Block.---Fort Wayne Ind

S. O. LUMBARD,
Insurance, Real Estate and Loans.
Aveline House Block

D. O. FISHER.
Insurance, Real Estate, Loans.
No. 23 East Berry street. Fort Wayne, Indiana.

D. L. HARDING.
Insurance of all kinds and Loans.
Room 28 BANK BLOCK
Office Telephone 214 House Telephone 254

BANKS.

HAMILTON NATIONAL BANK.
Capital $200,000. Surplus $25,000.
The Hamilton National Bank will pay interest at the rate of three (3) per cent. per annum on certificates of deposit if left four months.
President—Charles McCulloch.
Cashier—John Mohr, Jr.

White National Bank
Capital & Surplus, $222,000.
Pays 3 per cent interest per annum on time deposits.
Safe deposit boxes for rent at $5 per annum.

PHYSICIANS

A. L. MIKESELL, M D
Homeopathic Physician and Surgeon
Late of Cook County Hospital Chicago
Hours 8 to 10 a m 2 to 4 7 to 8 p m & night
Rooms 1 2 Vordermark Building
32 Calhoun Street Fort Wayne Ind

DR. ALBERT E. BULSON, JR.
Practice Limited to EYE and EAR.
No 52, 53 54 Pixley Long Block,
Telephone 413 Hours, 9-12 a. m 1 2-4 p m.

G. W. BOWEN, M. D.
Homeopathic Physician and Surgeon
Office hours for consultation, from 9 a. m. to 5 p m. Sundays, 2 to 13. Office, No. 12 West Main street Fort Wayne, Ind.
Special attention paid to chronic diseases.

DR. S. H. HAVICE,
Diseases of the Nose and Throat.
Office Hours 9 to 11 a. m., 2 to 4 p. m., 6 to 8 p. m.
Office, No 38 W Wayne St., Phone, No 41

DR. B. GAHL—To ladies suffering from ailments peculiar to their sex, may consult me free of charge at my office, 12 West Wayne street. Telephone 565.

DR. G W MILLER
EYE and EAR
Office Hours 8-10 a m, 2-5 and 6-8 p m
Spectacles fitted Office 19 E Washington St

DRUGGIST.

GROSS & PELLENS,
DRUGGISTS.
Corner Calhoun and Wayne Sts. Phone 185

UNDERTAKERS & EMBALMERS.

KERLIN & BLOOM.
Undertakers and Embalmers.
Telephone No 253 101 Calhoun Street

Awarded
Highest Honors—World's Fair
DR. PRICE'S CREAM BAKING POWDER
MOST PERFECT MADE.
A pure Grape Cream of Tartar Powder. Free from Ammonia, Alum or any other adulterant.
40 YEARS THE STANDARD.

RENOVATION SALE!

WE have to take down our Shelves to Paint and Paper, and have no place to put the Goods that are on 'em; so we have made up our minds to chop down prices and let 'em go before we begin to daub on Paint and stick on Paper, and make a General Renovation.

We Have no Old Chestnuts, no Job Lots, no Old Truck, no Shelf Worn Goods

To get rid of, but Good Honest Goods that must be got out of the way before we clean up, and make room for our BIG STOCK OF CLOTHING which we place on sales next month.

Here are some of the Prices:

200 $3 00, $3 50 and $4.00 Hats.	See 'em in the window at $1.00.
500 25c, 50c and 75c Ties.	See 'em on our Tables at 25c.
100 Shirts and Drawers 25c.	See 'em on our Tables at 13c.
100 Shirts and Drawers 50c.	See 'em on our Tables at 37 1-2c.
200 Shirts and Drawers $1 00.	See 'em on our Tables at 63c.
200 Shirts and Drawers.	Jaeger Underwear 25 per cent. off.
1000 Boys' and Men's Winter Caps	(Including everyone in the Store at Half Price.)

No more time to quote prices For further particulars come to the store. Positively no Exchanges made or Goods charged, as prices are less than cost. Sale begins Thursday Morning, Jan. 3rd, 1895.

GOLDEN & PATTERSON,

Successors to E. J. GOLDEN.

56 CALHOUN STREET. OPPOSITE COURT HOUSE.

INTEREST INCREASES As the Day ADVANCES.

OUR Cost Sale

Invites the Public to the Store

ROOT & COMPANY

Go where you please, you see no such sight as here—our patrons understand our meaning—it has the genuine ring.

All Over This Store
GOODS AT COST.

Commencing at that famous counter, the Gloves, Ladies' Kids, Gentlemen's Kids, Children's Kids, Ladies', Gents' and Childs' Lined Gloves and Mittens. We sell them all at cost.

Take the next—known all over this county and surroundings, by its unequaled goods,

ONYX HOSIERY.

See the benefits derived here—Hosiery for Ladies, Gents' and Children, Silk, Lisle, Cotton, Wool Cashmere, ALL AT COST.

OUR GENTS' DEPARTMENT

Containing everything a man needs for comfort and adornment, Underwear, Shirts, Night Shirts Suspenders, Scarfs, Ties, Umbrellas, Collars, Cuffs—scores of useful articles, EVERYTHING SOLD AT COST.

Ladies Muslin Underwear at Cost. Notice the handsome Gowns in this Sale—Ladies' Merino, Wool and Jersey Ribbed Underwear, Combination Suits, Tights, all Silk Underwear. Children's Underwear, Infants Vests, Gowns, Shawls, Bootees, Skirts, Long and Short Dresses, etc ALL FOR COST.

SKIRT DEPARTMENT

Showing all the late New Novelties—Silk Skirts, Moreen Skirts, Hair Cloth Satine, Muslin, Flannel, Lined and Unlined SELLS AT COST.

When in the Store getting your Goods at Cost, see the remarkable bargains in Sheetings, Muslins, Prints, Shirtings, Percales, Cotton Flannels and Outings Every department is supplied with extra Sales People giving quick service to our patrons

ROOT & COMPANY.

MONEY TO LOAN

On real estate or personal security. C. F. PFEIFFER, rooms 6 and 7 Bass Block. 2tf

Call on Madame Wing, the only reliable Clairvoyant and Fortune Teller in the world. All correspondence will receive prompt attention Office and residence 28 Chicago street Fort Wayne, Ind. Price, 50 cents. 12 31 tf.

Henry Beuret leaves today for an eastern business trip

Among the Fort Wayne wheelmen in Chicago attending the big bicycle show are Marion Black, A C. Katt, Larry Randall, Clem App, Gus Aurentz, Cliff Morganthaler, George Heller, Fred Beach, jr, Will Gouty, Dave Eckert, Frank Lightfoot, Harry Pickard, Will Peltier and others.

Mr and Mrs Charles Pierce, of Wellsville, Ohio, are the happy parents of a young son. Mr. Pierce and wife are well known in Fort Wayne, having at one time lived here

THE WIND UP

Of Our Great Sale of

Fine All Wool Suits for Men

AT $11.00

Is fast drawing to a close. If you want one of these really good suits at this very small price you must buy NOW, as the assortment and sizes are being badly broken up.

WINTER UNDERWEAR!

We are determined to close out what we have in Underwear of every grade at a price that MUST move them. We offer 65 dozen Fine Derby Merino, in blue and and light brown shades. The regular price is $1.00, and we'll close this lot at

68c.

Fleece Lined Hose is what you want for this cold weather. Come and see ours at 25c.

SAM, PETE & MAX.

The Evening Sentinel.

TUESDAY, JAN 8 1895

Branch offices for the sale of THE SENTINEL and where orders for THE SENTINEL and Want, For Sale or For Rent ads. will be received, have been established at the following drug stores:

W. F. Keneke, 443 Broadway.
J. F. Miller, 327 Lafayette.
W. L. Waltemath, 222 East Lewis.
J. D. Lewis, 434 Calhoun.
M. R. Wefel, 312 Hanna.
J. J. Brinz, 44 Wells.

OUR TELEPHONES.

Business Office.....No. 173.
Editorial Rooms.....No. 650.

The Weather.

WASHINGTON, Jan 8—For Indiana—Fair and decidedly colder tonight, Wednesday, fair and continued cold, northwest winds

NEWS NOTES.

F M Smith was last evening elected trustee of Phoenix lodge, K, of P.

Geo. H. Seabold, of the Star restaurant, has purchased the Wayne stables on Pearl street

Georgie Kruse is rapidly recovering from his recent sickness and will soon be circulating among his many little friends

T A. Ironmunger, the deputy supreme president of the National Union, will be at the meeting of Kekionga council tomorrow night and address the members of that order

The general Bible class, in connection with the Young Women's Christian association, will begin its work Tuesday, at 7 p m It is important that all who intend to take the course should be present at the first meeting.

At the meeting of the Humane society yesterday afternoon resolutions were passed urging upon the legislature the building of three state orphan's homes in different parts of Indiana, and the passing of a compulsory educational law

The Harmonia Singing society held its annual meeting yesterday and elected the following officers President J. Koehl, secretary and treasurer, F. W Suelzer, directors, John Suelzer, J Zern and F. Deck, musical leader, Ad Schulte

The Caledonian Curling club will play with the Centlivre club for the Centlivre gold medal tomorrow afternoon, at 2 o'clock sharp This will be a very exciting contest, as the very best players of both clubs will meet. The contest takes place at Brookside

At the meeting of the Orphan's home yesterday afternoon President Ellison appointed Mrs. Geo E Bursley, Mrs Max Fisher and George Breckenridge visiting committee for the month The institution is moving along nicely and a number of children are being cared for.

Two new cases of diphtheria have broken out. One is at 40 Charles street and the other is at 18 Oak street Cards have been taken down from 212 East Washington street, 507 East Lewis street, 31 Walton avenue, corner of Jefferson and Division streets and 44 Williams street

Messrs H. C. Rockhill and W. H. Watt are in Chicago to represent the Fort Wayne Driving club at the meeting of the directors of the western and southern racing circuit The recent legislation in the east against pool selling will greatly strengthen the western league

At a meeting of the stockholders of the Fort Wayne club last night the indebtedness of the club was considered and subscriptions will be taken to liquidate it, the subscribers taking advanced certificates of the club, entitling them to a first division of surplus monies Another meeting will be held February 10 to consider business methods.

Charles Freeze and Will Ranke have purchased the Nierman pharmacy, No 83 Calhoun street Mr. Freeze has for a long time past been connected with the wholesale department of Meyer Bros, and Mr Ranke has had long service with the same firm in the prescription department. Both are excellent young men and will no doubt meet with success in their new venture

The Fort Wayne Retail Druggists' association held a meeting yesterday afternoon and elected the following officers for the ensuing year President, Martin Detzer, secretary, W. L Moellering, treasurer, Otto E. Gross Among the matters under discussion of interest to the general public was the placing of alcohol on the free list by congress, but which it appears has never been put into effect The tax on a gallon of alcohol is $2 20. On June 4 and 5 the State Pharmaceutical association will meet in this city. Between 300 and 400 druggists from the different parts of the state are expected to be present. Committees on reception and arrangement were appointed and it will be the endeavor of the local association to make the visit of the druggists a pleasant one

Be sure and name your brand. Don't ask for baking powder simply, ask for Dr Price's, or write your order.

Oysters Down 1c Can.

Standards, 19c, Extra Large Selects, 25c.

Extra Fine Large Bunches Celery, 40c.

Malaga Grapes, Large Bunches, 20c lb.

Large Florida Oranges, 25c dozen.

Best Cranberries, 12c qt.

FRUIT HOUSE.

Rev. C. W. Conaway, an evangelist, of Greenville, Ohio, is assisting W. T. Loring, pastor of the Free Methodist church, in revival meetings at 268 East Creighton avenue. Meetings every night this week and each afternoon at 2 o'clock. Everybody invited.

Eggs Down 2c Dozen.

Fresh Country Eggs, 18c dozen.
Cold Storage Eggs, 12½c dozen.
Best Roll Butter, 18c lb.
Good Jar Butter, 10c lb
Michigan Sweet Cider, 18c gall.
Extra Heavy Boiled Cider, 40c gall
Best New York Mince Meat, 7c lb

FRUIT HOUSE.

Howell Rockhill, one of the proprietors of the Journal, went to Chicago at noon today.

Born to Mr and Mrs H L Bradley, of Andrews, a son Mr. and Mrs Bradley were formerly of Fort Wayne.

Albert Foremel, of Logansport, who was formerly transfer clerk for the street car company, is in the city, calling on his many friends

There were three new cases of diphtheria reported today. The disease appears to be spreading to localities which until recently were perfectly free from it.

Charles Lemuel DeVault, the popular orator and teacher, will deliver his famous lecture, "Inside the Case, or the Class Reversed," at the International Business college on the evening of January 17

The meetings at the Christian church, corner of Jefferson and Griffith streets are being attended by full houses Rev R Moffat, of Cleveland, Ohio, held the close attention of the people and is meeting the fullest expectations of those who anticipated much from his efforts Last night he preached an able sermon on "Prayer and Providence" He will speak this evening on "Understandest Thou What Thou Readeth" Wednesday evening on "Redeemed by the blood of Christ" Thursday evening on "The Great Commission" Friday evening on "What is the Gospel of Christ" Song service begins each evening at 7 o'clock.

A POST MORTEM.

A Strange Malady Causes the Death of Fred Schmiedes.

Some Physicians Think He Suffered From Tobacco Poisoning—Death From Diphtheria—Other Deaths and Funerals.

Early this morning at his home, No 282 West Jefferson street, occurred the death of Fred Schmiedes, a well known cigarmaker, who for the past twenty-five years has been in the employ of Ike Trauerman The exact cause of Mr Schmiedes' death is not at the present writing known For the past five or six years he has been ailing with a peculiar disease which seemed to baffle the skill of the physicians. At times the deceased would suffer attacks of the most excruciating pain in one portion of the body and the next moment the pain would shift to some remote portion of his limbs The pain would be in his head one instant and the next it would shift to his body and limbs Some of the physicians stated that they believed the man was suffering from some disease brought on by constantly handling tobacco This afternoon a post mortem examination will be held The deceased leaves a wife and three children. He will be buried on Friday from the Emanuel Lutheran church, at 2 o clock

DEATH FROM DYPHTHERIA

This morning at No 140 Charles street occurred the death of the four-year-old son of W. Kallenbach, from dyphtheria The funeral was held privately this afternoon. Another child in the same family is down with the same dread disease.

LAUER

Mrs Gertrude Lauer, wife of Michael Lauer, died during the night from paralysis She leaves a husband and five small children. Funeral Thursday morning from St Peter's catholic church at 9 o'clock

HOGEMAN

Clement, the fifteen year old son of Joseph Hageman, of Edsall avenue, died this morning at the St. Joseph hospital from blood poisoning resulting from an operation Funeral Tuesday morning at 9 o'clock from St. Mary's catholic church

MUST MOVE OUT.

Saloonkeeper Ejected for the Non-payment of Rent.

Criminal Cases Set for Trial in the Circuit Court—News as Found in Legal Circles.

Justice L P Huser was engaged this morning in hearing the case of Louis Brames against William Webber for the possession of the room now occupied by the latter as a saloon at No 50 West Main street. The defendant is owing rent to the amount of $101 and it was for the non-payment of this that the plaintiff sued for possession. John F. Rodabaugh and G I Z Rayhouser were attorneys for the plaintiff and Chester Holder for the defendant. The defense was fought on technical grounds and was finally compromised by the defendant agreeing to vacate the rooms by next Saturday. Judgment for possession was given to the plaintiff and the defendant, it was decreed, should pay the costs of the suit

Bernard Salon and Adelina Josephine Johnson have been licensed to wed

Justice Bohen fined Saloonkeeper Halig for Sabbath desecration.

The hearing of the Lehr case has been postponed until the 17th of this month

The Lindeman embezzlement case will be tried in the circuit court on Thursday.

The Distel arrested yesterday and tried in the mayor's court was not J. W Distel, the printer.

Justice France is hearing the case against Mamie Kline for provoking Irene Small. The parties reside in Jefferson township

Dr Price's Baking Powder saves labor, prevents worry, and banishes indigestion It is perfect all around.

THE MARKETS.

Chicago Markets.

CHICAGO, Jan 8—Wheat, Jan, 54c; May, 58c asked, July, 58⅝c.

Corn, Jan, 45c asked, May, 47½c bid, July, 47½c.

Oats, Jan, 28⅝c, Feb., 29c, May, 30⅝c, June, 30½c.

Pork, Jan, $11 65, May, $11 92½.

Lard, Jan, $6 85, May, $7 07½@7 05

Ribs, Jan, $5 85@5 87½; May, $6 05

SOCIETY SMALL TALK.

Interesting Items Concerning the Social World.

Progressive Pedro Given by Mr. and Mrs. George DeWald—Other Entertainments and Affairs.

Mrs J. Hanley, who has been quite ill, is much improved

Mr and Mrs E M'x, of New York City are guests in this city.

Mrs. Louis Fox and daughter left today for a week's visit at Milwaukee.

Mr. W H. Jones left today for Indianapolis to attend the "Jacksonian" banquet

The Maple Leaf club will give a dance at Sons of Columbus hall on February 20

Miss Julia Appleman, of Lagrange, is the guest of Mrs. I M VanSlyke, of East Berry street

Thos Travers left this morning to resume his studies at St Joseph College, Collegeville, Ind

Mrs. H V. Sweringen and daughter, Stella, left this morning for Chicago to visit Mrs. Charles Fellows

Mr. Walter Seavey and Miss Irma have returned to Ann Arbor after spending the holidays here

Miss Eliza Leach, of LaSelle street, who has been quite ill with lung fever, is thought to be recovering.

Mrs Ivers C. Leonard, of Columbia City, is the guest of her parents, Mr and Mrs Homer C Hartman.

Mrs Theodore Thieme has returned from Boston, where she spent the holidays, and is suffering with a very severe cold.

Miss Mattie French will leave the latter part of this week for Sewickley, Pa, to visit her sister, Mrs White, for a few weeks

The Women's Missionary society of the First Presbyterian church will meet Friday afternoon at 3 o'clock in the church parlors

The Woman's Reading club met this afternoon with Mrs S. B Bond A paper on "Ariosto" was read by Mrs Stephen A. Burrows

Mrs. Blickley and children, of Grand Rapids, who have been visiting Mrs. A Schust, of West Creighton avenue, have returned home

Mrs. Louisa Kern, of Goshen, Ind, is at the bedside of her son, Mr J. A. Ginder, who has been lying quite ill at his home at 22 Baker street.

A very important called meeting of the Ladies' Auxiliary to the City Y. M. C A will be held January 9 at 2 30 p. m at the Y M C A. building.

Mrs J. H. Meyers and Miss Heintzlman, who have been the guests of Mrs. Fred Meyers, of Webster street, returned yesterday to Grand Rapids

Mr and Mrs Will Morris, who have been visiting Mr. and Mrs H N Ward, left yesterday for Richmond, Va, after a visit of several weeks in this city.

Mr. Charles Bond, jr, entertained a number of friends yesterday afternoon from 4 to 5 o'clock, with an informal dancing party at Miss Thompson's Dancing school.

Mr. and Mrs A. Brown and son, from near Decatur, Ind, are the guests of F Howenstein, of 255 West Wayne street Mr. Brown is one of the most posperous and influential farmers of Adams county.

Mr. Theodore Dodane, of Wells street, in a royal manner entertained the members of the Columbian club Monday evening Supper and an enjoyable program of toasts and songs were the features of the evening

A very pleasant party was the one given last evening at the home of Miss Clara Kratsch, No 91 Baker street, in honor of her aunt, Mrs Finney, of Grand Rapids Cards and dancing were followed at 12 o'clock by a delicious four-course supper. Mrs Finney will return to her home today.

The wedding of Miss Della Johnson, daughter of Mrs F. M Johnson, to Mr. Bernard Solon occurred this morning at 9 o'clock at the Cathedral About thirty relatives and friends were present to witness the ceremony. After the wedding the bridal party was driven to the bride's home, 173 Wells street, where a reception was held from 12 to 4 Mr. and Mrs Solon will leave this evening for Cleveland to reside.

The Wit and Wisdom club will meet tomorrow afternoon with Mrs France Papers on "Causes and Effects of the Mexican War," by Mrs J. A Sheppard, "Mexico, Past and Present," by Mrs G W Glayton; "Mexicans in Their Homes," by Mrs. J F. Wing, "Mexican Architecture," by Mrs. D. H. Caldwell, will be read, and readings from Prescott's writings, by Mrs. E D. Rogers, and "The Angelus of Buena Vista" will be given.

The Fortnightly club met last night at the home of Mr and Mrs. T. E Ellison, on West Wayne street The paper of the evening was read by the hostess on "Pictures in Tone." The address was illustrated by Mrs Ellison on the piano with selections from the great composers. Vocal selections were rendered by Mrs. H. W Ninde and Messrs. C. L Olds and C H. Worden. The club received into membership Professor and Mrs. A B. Crowe and Mr. Frank Taylor.

The Howard council, Royal Arcanum, have arranged for a public installation of officers and reception on January 14 at Harmony hall The committee in charge consists of Messrs. J. F. Patterson, P. A Kiger, G J. Wirth and C. L Griffith. The program is as follows:

Song "Fraternity."	Audience
Selection	Mandolin Club
Recitation	Dr. Schrader
Installation of officers W H Tagar, Grand Regent Installing Officer.	
Recitation	Dr. Schrader
Selection	Mandolin Club

Mr. Will Myers entertained last evening in a delightful manner at his home on Griffith street in honor of his friend, Mr. Harvey Lawrence, of Springfield, Ohio Games, music and recitations were the order of the evening, and at a late hour an elaborate luncheon was served. Those present were the Misses Clara Hollister, Nellie Newell, Minnie Ferguson, Alice Hamil, Minnie Adams and Messrs Harvey Lawrence, Will Gould, Delmer Fitch, Frank Schoch and Will Myers

At their home, on East DeWald street, last evening, Mr and Mrs Geo DeWald, assisted by their daughter, Miss Lizzie, and son, George L, entertained at progressive pedro The pleasant affair was given in honor of their daughter, Mrs James McDonald, of Chicago, and also of the birthday anniversary of the hostess, which occurs today. The card rooms were tastefully trimmed with winter foliage and at midnight a dainty luncheon was served in courses The ladies' first prize was won by Mrs Dr J. E Miller and the consolation prize by Mrs Berg Applegate Gentlemen's first prize was won by Mr Louis Fox and consolation prizes by Mr. Will Breen and Mr Frank Mohr. Those present were. Mr. and Mrs. Charles Muhler, Mr and Mrs Henry C Graffe, Mr and Mrs. Will Breen, Dr. J. E Miller and wife, Mr and Mrs W H. Drier, Mr and Mrs Henry Beuret, Mr and Mrs. John Mohr, Mr. and Mrs. Louis Fox, Mrs James McDonald, of Chicago, Miss May Graffe, Mr T M Lloyd, Mr. Henry Monning, Mr Frank Mohr, Mr. R. W. T. DeWald, Mr and Mrs Berg Applegate.

Between seasons time is always trying on the woman who seeks for fashion novelties, yet there is always something attractive on the market and it has been discovered that at this midwinter hour tartans are a veritable dress rage Paris began the wearing of silks and velvets in tartan patterns six months ago, and we have followed suit by decking ourselves gorgeously with the plaids of the Scotch clans. Every woman whose name is Stewart, Macpherson, MacGregor or anything that has the faintest smell of the heather, walks abroad in the big checks of "our tartan, you know" Men wear neckties of the solid red and black of the famous outlaw, Rob Roy, women display is in velvet sleeves. The most beautiful plaid of all is the court tartan of the Stewarts This is known now as the Victoria tartan, because Queen Victoria is a daughter of the clan. This tartan is worn in this country by a number of Stewarts, and in New York it has been claimed that Lispenard Stewart traces his decent from the royal Stewart family, and so, of course, is entitled to sport the royal tartan

The question as to which is the best baking powder is settled not only by the highest award to Dr Price's at the World's Columbian Fair, but also by highest honors and gold medal at the California Midwinter Fair.

FREESE & RANKE.

A New Drug Firm Succeeds to Dr. Neirmann's Business.

Yesterday Charles F Freese and William F Ranke, long With Meyers Brothers & Company, purchased Dr. Neirmann's drug store, on Calhoun street, and took immediate charge

The young pharmacists are personally popular, they are educated to the business and enjoy a wide acquaintance that will insure success

Dr Neirmann will devote his time to the practice of medicine

Notice.

There will be a meeting of the stockholders of the Fort Wayne Insurance company, held at the office of the company in Fort Wayne on Tuesday, January 22, 1895, for the election of directors and other business.

JOHN H. JACOBS, Pres.
J E BEAHLER, Sec. 8 15 22

Y. M. C. A. Work.

One of the features of the Young Men's Christian association work is that of providing for its members and the community a "Star Course of Entertainments" that shall prove elevating, popular and attractive.

With this in mind the city department secured five first class attractions The two numbers already given to the profit and delight of the large audiences attest the superior class of entertainments provided

The three remaining numbers consist of "The Greatest Dramatic Orator of the World," Robert Nourse, in his remarkable impersonations of "Dr Jekyll and Mr. Hyde" Seto Sunotaro, the Japanese Hermann, in his wonderful and beautiful entertainment of "Oriental Wonders." A cataract of surprises from the Mystic Orient that will delight both old and young Last but not least, the "Famous Apollo Male Quartet," of New York, which ranks with the best musical talent of the country.

These three splendid entertainments the association offers for the extremely low price of $1.00, including reserved seats. Certainly this will insure a large sale of tickets, thereby guaranteeing association against loss Single admission fifty cents. Tickets may be secured at the association office on or before January 17.

Something New.

T. F. Trusler's classified business directory of 5,000 copies will be issued in a short time. The directory will be distributed gratuitously and will be a well arranged book.

A Great Success.

The recent change made by the New York Weekly World in issuing two papers a week in place of one is meeting with great favor.

The people appreciate the change, and are taking advantage of it.

Why pay a dollar a year for a WEEKLY paper when you can get the New York World TWICE a week for the same price?

Keep informed of what is going on in the world and particularly in your own country. Congress is now in session Every movement will be of the greatest interest Keep abreast of the times by reading the TWICE-A-WEEK WORLD—two papers a week—104 papers a year for only $1 00

Bargains that have no rival in our January cost sale of fine woolens cheviots. Suits from $14 up. Pants from $3 up. We can save you money. Try us. G. SCHMIDT,
5-eod-10t 70 East Main Street.

POLICE COURT NOTES.

Two Saloon Men Fined $1 and Costs Each.

A Crowd of Drunken Vagrants Sent to the Stone Pile—They Had Been Drinking Raw Alcohol.

Before Mayor Oakley this morning Charles Reidtmiller and Saloonkeeper Mayers, proprietor of the "Hole in the Wall," were fined $1 and costs for the illegal sale of intoxicants, and Gus Jackson took the case against his bar tender to 'Squire Heuser, on a change of venue

POLICE PICKUPS

Yesterday afternoon there was quite a surprise when Peter Certis, against whom a case was pending in the mayor's court for Sabbath desecration, went before Col Oakley, and pleading guilty to the charge paid $1 and cost.

The Wayne hotel bar sent word to Supt. Liggett this morning that they would pay whatever fine was imposed upon them for the charge of Sabbath desecration

The electric appliances and clerk's office at police station have been made private by order of the superintendent. Loafers are expected to take heed

Last night one of the night policemen found a large bundle of ladies' clothing in Bloomingdale, near Brudi's mill It was taken to the police station.

John O'Donnell, saloonkeeper at the corner of Superior and Harrison streets was before Justice France yesterday charged with selling liquor on Sunday. The case was continued until Thursday

Judge O'Rourke gave Martha Bush a divorce from James L. Bush Plaintiff was also given $750 alimony.

POLICE COURT.

Last evening word was sent to the jail notifying the officers that a crowd of tramps had taken up their camp not far from the Winch spoke factory. Officers Melsching and Harrod at once went out to the scene and a shocking sight met their gaze A party of tramps had torn down about twenty feet of fencing and built a large fire by the side of the railroad They had a half gallon of raw alcohol, and this, mixed with rain water, constituted the beverage which the motley crew was drinking. As a result nearly all of the men were soon in a beastly state of intoxication. The mud was about a foot deep near the camp and into this three of the men floundered and were soon rolling about like animals. The officers were compelled to carry these fellows to the patrol wagon like logs of wood In police court this morning the vagrants presented a startling appearance There were seven of them all together, and upon some of them the mud had dried until the vage looked like clay men One of the prisoners had a large bump over his eye. Mayor Oakley asked him how he got the blow. "O," said the fellow, "I fell off a box car" In point of fact the fellow, who by the way was a half-breed Indian, had been hit by a fence rail in a free-for-all fight which took place at the camp before the arrival of the officers. Five of the men were sent to jail for fifteen days, but two of them were let go These two, said they were from Lafayette, Ind, and that one was a printer and the other an iron moulder.

HIGH ROLLING.

Dave Eavers and Albert Denney were on trial charged with drunkenness and disorderly conduct. Officer Knock, who made the arrest, stated that last night the two men were over on West Main street kicking in saloon doors and raising a racket generally. Both prisoners denied the statement of the officer in a vigorous manner, The mayor therefore continued the case until tomorrow in order to secure more witnesses.

John Shelby, arrested on Chicago street by Officer Lot Sharp for intoxication, was sent to jail.

WERE RELEASED.

Richard Pocock and Edward Distel, the two men arrested yesterday, charged with having robbed Mrs. Callahan in Harry Gilbert's saloon, were both acquitted of the charge by Mayor Oakley yesterday afternoon, it appearing from the evidence that neither of the men knew much about the affair. Several witnesses swore that Mrs. Callahan had been in the saloon all evening drinking and treating They also swore that she left with a stranger. Under the circumstances his honor thought best to dismiss the case against the two men and they were therefore allowed their freedom. Mr. Gilbert called at THE SENTINEL office today and complained of the manner in which his name had been connected with this affair and said that the article in THE SENTINEL yesterday unjustly reflected upon his saloon. He denied the statement that a man had been drugged and robbed in the yard of his saloon last spring, and said that he kept a respectable place. In justice to Mr Gilbert it may be stated that the testimony in the case before the mayor last evening does not reflect on him

"When a lovely woman stoops to folly" she always uses some baking powder other than Dr. Price's.

Here is Your Chance.

Young man with five years experience in business will accept position and furnish fine horse and delivery wagon. Address,

T. E., SENTINEL.

P. G. KUTTNER,

Maker of any and all styles of Shirts to order. Satisfaction Guaranteed.

144 Calhoun St.

FORT WAYNE BOOK BINDERY,

25 Court Street.

Blank Books, Job and Edition work, Gilt Edging and Embossing.

MENNONITE BOOK CONCERN.

Jan 5-tuesd-4t.

WAIT! WAIT! WAIT!

Our Great SEMI-ANNUAL CLEARANCE SALE WILL COMMENCE SATURDAY, JANUARY 12.

Read Our Big "Ad" in Friday Evening's "Sentinel."

The People's Store.

Have your Sights and Scenes of the World bound at THE SENTINEL office. tf

Farnen Dancing Academy.

Thursday evening January 3, at 8 p. m., a class for beginners will be formed Advanced class meets on Tuesday and Friday. Social every Friday evening. Orchestra music

No spectators are allowed during lesson hours

The Waltz given in the latest methods and the only correct way, so start with this school and learn right Private lessons given at the hall in the Foster Block at any time This school needs no introduction to the public as this is the Sixth year. Children class Saturday, 3 p m

Great care taken of all pupils.

MRS. FARNEN SCHNEIDER Principal.

STELLA FARNEN, Assistant
DELLA FARNEN Pianoist

NEW YORK HAIR BAZAAR.

HAIR GOODS

Toilet Articles and Manicure Goods. Facial Treatment, Hair Dressing and Shampooing

Miss E C. RODENBECK,

20 E. Washington Street.

REMOVED.

The Dreibelbiss Abstract office has been removed from rooms 3 and 4 Pixley and Long building to the Dreibelbiss building in Tri State Block, 25 Court street second floor.

BELATED WERE YOU

Out of town? Did not have time or some other good reason you did not purchase that Christmas present.

A New Year's present is just as acceptable. Our stock is still unbroken You can always find at our ware rooms just the correct thing for a present.

FOSTER

Furniture and Carpet Co.

J. M. E. RIEDEL,

ARCHITECT.

SCHM TZ BLOCK 2d Floor

STEMPEL FIRE EXTINGUISHER,

Patented December 26, '93, March 6, '94.

The Cheapest! The Most Simple! The Most Durable! The Most Efficient EXTINGUISHER IN THE WORLD.

The Manufacturer, the Merchant, the Farmer needs them. A cheap and efficient fire engine for all will save thousands of dollars in fire and water damage and pay for themselves in a short time by giving you a decreased rate of insurance. Call or address

INDIANA STATE AGENTS FOR

Stepmel Fire Extinguisher, NO. 106 EAST BERRY STREET.

25 PER CENT.

OFF ON ALL

CLOAKS -- AND -- FURS.

Every Garment must be sold.

EXCLUSIVE CLOAK HOUSE.

L. Jaxtheimer & Son,

FASHIONABLE Merchant Tailors,

29 East Berry Street, TRI-STATE BUILDING.

All the latest styles in Suitings, Overcoatings and Trimmings.

Best Lighted TAILORING Establishment in the City.

Now is the time to get part 7 of the World's Sweetest Songs.

The Fort Wayne Sentinel.

The Sentinel has the Largest Circulation of any Paper in the State outside of Indianapolis.

ESTABLISHED 1833. TUESDAY, JAN. 8, 1895. PRICE TWO CENTS.

COST SALE

—OF—

DRY GOODS!

No time like the present for these Goods. Such a Stock to select from, such unheard of prices compared to Quality.

GEO. DeWALD & CO.

The Cold is With Us

—AND—

We Are With You.

With a complete line of Plush and Cloth Caps, Lined Gloves and Mitts, Underwear and Hosiery at Low Prices.

WM. MEYER & BRO.

80 and 82 1-2 Calhoun Street.

West Side Pharmacy

A Full Line of DRUGS AND DRUGGISTS SUNDRIES, PERFUMES, TOILET SETS, ETC.

CIGARS,

Both Foreign and Domestic Brands.

Special attention paid to Prescriptions DAY and NIGHT.

A. J. KELLER,

96 Broadway (NEW BRUDI BLOCK.)

20 Per Cent.

DISCOUNT

ON ALL

Overcoats, Suits, Underwear, Caps, Gloves, Children's Suits and Overcoats.

Our Clothing is all our Own Make.

J. G. THIEME & SON,

CORNER COLUMBIA and CLINTON.

NATIONAL NEWS.

A Talked-of Combination Between Parties.

The Nicaragua Canal Bill Takes Up Too Much Time—The New Pension Bill.

WASHINGTON, Jan. 8.—There is one consideration which has not so far been taken into account which may influence the republican and populist senators to come together at the first meeting of the senate after the 4th of March for the reorganization of that body, and that is the effect that such a combination or the failure to make it, the opportunity being presented, would have upon the two parties in the southern states. It is understood that southern representatives of both parties are bringing this phase of the question to the attention of Senators and urging that an organization in which both parties would have representation in the distribution of the patronage and the arrangement of the committees would be the best evidence it would be possible to give the southern senators of the effectiveness of the success of this joint work in the late campaign and the strongest argument possible to give them that combination has not been made before the people merely for the purpose of hoodwinking them. The populists claim that in addition to Senators Peffer, Allen, Kyle and Stewart, the avowed populists now sitting in the senate, Senator Jones, of Nevada, will certainly act with them, as will Senators Irby and Tillman, of South Carolina, and Mr. Butler, of North Carolina, giving them a representation of eight senators after March 4. A great many republican senators disparage the idea of any re-organization and many who are not averse to it contend that an agreement between the republicans and democrats is more likely than a combination of republicans and populists.

There is going to be some impatience in the senate on the part of the champions of other bills over the prolonged debate on the Nicaragua canal bill. The advocates of the bankruptcy bill are growing especially solicitous and it is rumored today that Senator George, who has the bankruptcy bill in his keeping, would soon attempt to have it taken up even if in doing so he would have to ask that the Nicaragua bill be displaced. Mr. George pronounced this rumor as without foundation, but admitted that he had been disappointed that the debate on the canal bill had continued so long a time. He said he had understood when the order to the consideration of the measure had been agreed that the debate on the canal bill would not be continued to exceed six days. "I shall not attempt to deplore it," he said, "but shall be very glad when it is out of the way." Senator Morgan said after the close of the session yesterday that he did not think there would be a great many more speeches on the canal bill and that he believed that two days more would bring the debate to a close if it could continue without interest to the senate. "I am," he said, "as anxious as any one can be to close the debate, but there have been unforeseen delays."

Senator George expects to encounter considerable opposition to the bankruptcy bill. It is understood that the advocates of the Terry bill will oppose the pending bill. The fight will be in a general way between the advocates of voluntary bankruptcy and those of involuntary bankruptcy.

Representative Martin, chairman of the house committee on invalid pensions will make an effort to push to enactment, before the death of the fifty-third congress, the bill embodying the codification of the pension acts, which is the one project most desired by the pension bureau. The codification has been compiled by Messrs. T. F. Dennis and D. S. Parker, two experts who are directed by the pension commissioners for special service with the house committee on invalid pensions and pensions respectively. It is the result of much work and research and, if it secures the authorization of congress, will materially lessen the work of pension officials and attorneys. Since 1873, when the statistics at large were combined with the revised statutes, the pension laws have been among the most difficult on any in the list statutes books to sift and determine. Pension legislation has been enacted since the revolutionary war, with a constantly increasing record of enactments a month and revisions, which have greatly complicated the code. To learn the final word on any feature of the pension law it is necessary to search in the revised statutes but the new codification gives the whole body o fthe law in concise and convenient form.

One simple precaution will insure perfect felicity in domestic work. Use no other Baking Powder than Dr. Price's. The food that it produces is sweet, pure and wholesome.

LOVE IS BLIND.

Singular Infatuation of an Old Soldier for a Pauper.

COLUMBIA CITY, Ind., Jan. 8.—The Commercial makes public a very peculiar love story. C. O. Williamson, fifty-one years old, of Portsmouth, Ohio, but for the past twelve months an inmate of the Soldiers' Home, at Dayton, Ohio, has been corresponding with Mrs Fannie Feaster, who has been pronounced insane by the court, and who has been an inmate of the Whitley county asylum for fourteen years. She is paralyzed and unable to talk, save by great exertion. She is also broken down constitutionally, without teeth, and anything but attractive in appearance. Last week Williamson made a demand for his promised bride, but the county clerk refused to issue a marriage license, and the county authorities declined to sanction the proposed marriage. Meanwhile Williamson is declaring that he will lay down his life but what he gets possession of his bride, while the woman evows a purpose of going with him if she has to walk.

THINK THEY HAVE 'EM.

The Perpetrators of the Strangling Crimes in Denver.

Charles Guichard and Victor Monchanain Under Arrest and Probably Guilty.

DENVER, Col., Jan. 8.—The more the stories told by Alphonse Lemaire or Charles Guichard, which is his real name, and Victor Monchanain regarding the Market street strangling cases are investigated the stronger becomes the suspicion that they have been concerned in the interest of "Les Chevelieres d'Amour," the French Macquerax, who have been suspected of the murders. Last night Monchanain and Guichard were brought face to face. They were questioned, badgered and bullied for four hours. They were also allowed to bully each other. They repeated in detail the accusations they had already made against each other, each punctuating the other's language with an occasional "you're a liar." There are discrepancies as to dates and on other points in the stories of the men, which tends strongly to discredit them. The two stories, agreeing as they do in so many points, look as though they had been prepared and carefully rehearsed by Monchanain and Guichard before being told to the detectives. Moreover, John W. Williams, a negro, now comes forward with a statement that he overheard Monchanain and Lemaire discussing in the street the proposed murder and robbery of Marie Contassoti, but he says the conversation took place November 29, whereas the murder was committed October 28. Monchanian is a native of Lyons and has been fifteen years in this country. He has been two years in Colorado and worked in the Palace hotel at Cripple Creek before he came to Denver, a year ago last October. He is a carpenter by trade, but claims to have worked at mining. Charles Guichard was born at Morlaix, on the Bretange coast, and has been following the sea during the greater part of his life. He came to America in 1884. About two months ago Guichard wanded Sergeant McPhee to give him a grand policeman's badge, as he said he could find the strangler. He was drunk at the time and McPhee threw him out of the police station.

PLATE GLASS MONOPOLY.

All the Manufacturers Combine and Raise the Price.

CHICAGO, Jan. 8.—Chicago representatives of two of the biggest plate glass companies in the United States, have received notice that the price has been advanced twenty per cent, the figures going back to those fixed October 27, but which were subsequently cut on account of a disagreement at a meeting held by the companies' representatives December 20, at Cleveland. The reinstatement of the price seems to indicate that the plate glass companies have come to an agreement and presages the purchase by the Pittsburg Plate Glass company of all the other plants in the United States and the formation of a plate glass monopoly. In fact so much gossip has it that the purchase was already made.

VERY BITTER

In the Senatorial Contest in the Delaware Legislature.

DOVER, Del., Jan. 8.—As the time for the senatorial caucus draws nigh the fight for the combat grows more bitter. There will be no compromise candidate, or at least, that is what the leaders of the opposition forces say. With the Addicks followers it is "Addicks or nobody," and with the Higgins adherents it is the same—"Higgins first, last and all the time."

Leaving Mr. Massey out of the question the result of the caucus on next Monday evening will probably be as follows: New Castle-Higgins, 8; Addicks, 1; Kent-Higgins, 1; Sussex-Higgins, 3, and Addicks, 6. This will give Higgins twelve votes and Addicks seven. Of course there are liable to be changes in their estimate, but they will be very slight.

STILL ESTRANGED.

Mr. and Mrs. William K. Vanderbilt are Parted.

NEW YORK, Jan 8.—Wm K. Vanderbilt has engaged passage on the White Star liner Teutonic which will sail from New York January 19. Mrs. Wm. K. Vanderbilt is not to be a member of that party. The reports of a reconciliation have been without foundation.

A Cycling Team Will Tour Mexico.

BUFFALO, N. Y., Jan 8.—Edward Leonert and Louis Callahan, of this city, start today for Chicago to join Ed. Spooners' team of class B men, who will leave Chicago Sunday for a three month's tour of Mexico. H. H. Maddox and L. D. Cabanne are the other half of the cycling team.

The Cream of Tartar factory which supplies Dr. Price's Cream Baking Powder works is the largest establishment of the kind in the world.

Miss Stevenson's Condition.

ASHEVILLE, N. C., Jan 8.—There is no material change in Mrs Stevenson's condition. She is resting comfortably.

STOLEN MONEY.

The Express Company Pushing Its Claim at Lima, Ohio.

Seeking to Recover $7,300, Which Was Stolen From the Railroad Office in That City.

LIMA, Ohio, Jan. 8.—The rehearing of the suit of the United States Express company against William R. and Harmon Colvin to recover money alleged to have been stolen was begun in this city. On February 22, 1892, the station of the Pittsburg, Fort Wayne and Chicago railroad was entered and robbed of a package of $7,300 received that night by the United States Express company over the Lake Erie and Western, consigned to Paymaster Thomas, to be used in paying the employes. The company put the best detectives they could get on the case, but no clew was discovered, and the case was almost forgotten until about two years ago, when the express company created a sensation by bringing suit against ex-Chief of Police William R. Colvin and Harmon Colvin, his son, both of this city, to recover the amount of the money which was taken from their office. The suit was brought in the name of Thomas C. Platt, of New York, president of the express company. The decision was that the suit was not brought in the name of the proper person. The company appealed the the case to the supreme court and had the decision reversed, and the case came up for trial this afternoon. William R. Colvin having in the meantime died.

The company charges that the Colvins, knowing that the package of money would arrive on or about that day, conspired to make away with the money, and did carry off the package during the temporary absence of the agent. The petition also states that the company had to make good to the consignee the $7,300 so appropriated by the defendant.

The answer of the Colvins is a complete denial of all the allegations, and the case will be hard fought to the bitter end, both sides being represented by eminent lawyers. The case is all the more sensational from the fact that at the time the robbery was committed the elder Colvin was marshal of the then town of Lima. He was afterward chief of the police force, and served later as a patrolman. The hearing of the evidence began today, and it is expected that the case will occupy a week or ten days.

AFFAIRS IN GERMANY.

Radicals and Socialists Holding Indignation Meetings.

Bismarck Suffering From Mental Depression—Chancellor Von Hohenlohe's First Reception.

BERLIN, Jan. 8.—Forty meetings of socialists and radicals have been called for Friday next in order to protest against the passage of the anti-revolution bill for the reichstag. Von Schele, governor of German East Africa, is about to resign. He will probably be succeeded by Von Wissman. Herr Von Limbach, the portrait painter, who has just returned from Friedrichsruhe, said that Prince Bismarck, although physically strong, is suffering from mental depression. Chancellor Von Hohenlohe had his first official reception last evening at the chancellerie. All the diplomatic corps, including the United States ambassador, and the entire staff of the United States embassy, were present. Prince Hohenlohe was particularly cordial towards Mr. Runyan. The latter will tomorrow attend the reception at the Turkish embassy. Mr. Runyon's daughter and son-in-law, Mr. and Mrs. Haskin, will arrive here tonight from Nice, and will spend a month in Berlin.

WOMEN'S BRAVERY.

Prevent a Wholesale Jail Delivery in Colorado.

TRINIDAD, Colo., Jan. 8.—There would have been a wholesale jail delivery in this city last night but for the bravery and presence of mind of the jailer's wife and daughter. A burglar named King and another prisoner hid in one corner of the corridor. As jailer Radford was fastening the padlock of one the cell doors, the inmates suddenly reached out and grabbed the jailer by the hair and King and his companion rushed around and got the jailer's keys, intending to liberate the other prisoners. Radford's cries brought his wife and daughter, who held King's companion until help came. King escaped.

THREE MORE VICTIMS.

Bodies Found in the Ruins of the Delavan House.

ALBANY, N. Y., Jan. 8.—Three more bodies have been found in the ruins of the Delavan house today. Two were upon the remains of an iron bedstead and the third about ten feet north of the ovens. The indications are that several other corpses are about to be unearthed. There is nothing about any of the corpses to identify them.

Light biscuit, delicious pastry, flaky short-cake, appetizing rolls and muffins, and capital griddle cakes are made by using Dr. Price's Baking Powder.

Swallowed a Shawl Pin.

NEW YORK, Jan. 8.—Maud Friey, fourteen years old, the daughter of Charles Frice, proprietor of the Brighton hotel at Millville, N. J., yesterday swallowed a long shawl pin. The pin slipped down her throat and appears to have lodged far down in the stomach. She suffers great pain. The removal of the pin will require the opening of the stomach.

DOUBLE MURDER.

Mexicans Shoot Down a Father and Son In Cold Blood.

Fifty Cowboys are After the Murderers and Will Lynch Them if Caught.

TUCSON, Ariz., Jan. 8.—Last night's stage from Mammoth brought full particulars of the terrible double murder at a small town near that place, the victims being F. M. Doll and his son, who run a store there.

The family were at supper on Friday night when two Mexicans shot the husband through the heart. The son ran out the back door and was brought down as he was crossing the road which passed the house.

When the murderers left the room to kill her son, Mrs. Doll extinguished the lights and concealed herself in the brush near the building. The Mexicans searched an hour for her and were scared off by an approaching wagon. Mrs. Doll walked several miles to the nearest neighbors and gave the alarm. The throats of the murdered men were cut from ear to ear and their bodies hacked terribly. At least fifty cowboys are now on the trail of the murderers and will make short work of the men if they catch them.

WATER STATIONARY.

A Fall Will Soon Begin if the Rain Keeps Off.

PITTSBURG, Pa., Jan. 8.—At 9 o'clock this morning the stage of water in the Monongahela at this point was twenty-five feet nine inches and stationary. The river is falling above and it is thought the highest stage has been reached. Unless there is more rain the rivers are expected to fall and the rivermen will begin to take advantage of the boating water to get coal to southern ports. The damage done by the flood has not been nearly as severe as was expected. All the iron mills on the banks of the Alleghany and the Monongahela are under water and are closed down until the flood recedes. None of the railroads are blockaded, although the tracks of the Pittsburg and Western are under water in Alleghany. While the total damage will aggregate a considerable amount, yet it will not approach the loss in the floods of 1884 and 1887.

POMEROY, Ohio, Jan. 8.—The government marks at 8 o'clock this morning shows twenty-nine feet of water and the river is rising six inches an hour. Business men are now moving stores out of the cellars. Since 1884 there has not been so much alarm as now. It was raining again this morning. High water has destroyed a $1,000 bridge pier for the county on Leading Creek, and several bridges on other streams are damaged.

RIOT CASES.

Grand Jury Investigating Them at Washington Court House, Ohio.

WASHINGTON COURT HOUSE, Ohio, Jan 8.—The Fayette county grand jury is now hearing the evidence bearing upon the so-called riot of October 17th, when troops called out by Sheriff James F. Cook, to protect William Dolby, a negro rapist, killed five citizens and wounded twenty others. The coroner's verdict declared the killing unjustifiable and placed the responsibility upon Sheriff Cook and Colonel A. B. Coit, of Columbus, commander of the troops. It was the general belief here that Cook and Coit would be indicted for murder or manslaughter, but that impression has been somewhat dissipated since the names of the grand jury were made public. The findings will not be published until Wednesday or Thursday.

LUMBER BOOM BURSTS

And Thousands of Dollars Worth of Material Lost.

PARKERSBURG, W. V., Jan. 8.—The Falcolne boom up the Kenawha river has let go and thousands of feet of ties, logs and lumber are at the mercy of the windgland water. Following are some of the losses: John A. Rathbone, $5,000; Pope & Sons, $6,000; D. M. Miller, $4,000; Burns Brothers & Huffman, $8,000; W. B. Haddon, $10,000; Parkersburg Mill company, $20,000. Conservative estimates place the losses of the timber in the Little Kenawha valley at $75,000. The Ohio river railroad shops were ordered moved today. Rivermen look for thirty-six to forty feet of water here. Earhart, a Cincinnati diver, will go down to see what can be done to save the steamer, Orleda.

THE OLD AND THE NEW.

Governor Waite Gives Place to Governor McIntyre.

DENVER, Colo., Jan. 8.—Governor Waite went out of office and Governor McIntyre came in at noon today. The simple ceremonies were witnessed by a large and distinguished audience. There was no procession. The incoming and the outgoing governors rode together in a carriage from the capitol to the Tabor opera house, where the legislators had assembled in joint session. The oath was administered to Governor McIntyre by Chief Justice Hayt. After ex-Governor Waite had spoken a few words of farewell to his associates and of greeting to his successor, Governor McIntyre read his inaugural address.

Will it ever stop growing? The sale of Dr. Price's Cream Baking powder has outstripped that of all rivals.

Dr. Gard and wife have gone to Richmond, Ind., to attend the funeral of Dr Gard's sister, Mrs. W. H. Sands, who died Sunday.

CURRENCY BILL.

A Democratic Caucus Approves Secretary Carlisle's Plan.

There is Opposition, However, and the Bill May be Killed When it Comes to a Vote.

WASHINGTON, Jan. 8.—By a vote of 81 to 59 the democratic house caucus voted last night to indorse the Carlisle substitute currency bill now before the house.

The result of the caucus is accepted with considerable apprehension by friends of the bill, notwithstanding the passage of the resolution of indorsement. The eighty one votes with the measure commanded in caucus is far short of the number necessary to pass it in the house. It is the belief, however, that many of the fifty-nine votes recorded against the resolution will be changed now that the Carlisle bill has the prestige of the caucus indorsement. But there were several prominent leaders who asserted at the close of the caucus that the vote showed conclusively that the bill could not pass.

The first business called up in the house today was a resolution from the committee on rules authorizing the appropriation committee to insert a clause in the sundry civil appropriation bill, authorizing the transfer of the military prison at Fort Leavenworth, Kas., from the jurisdiction of the war department to the department of justice. Opposition was made by Mr. Broderick, of Kansas, who asserted that the question had been before the military committee and contended that the house was entitled to a report on the proposed change, for which he saw no reason. The plan was explained by Mr. Curtis, of New York, who contended that soldiers sent to the prison for minor offenses were subject to evil associations. The resolution, after some debate, was adopted by a vote of 155 to 12.

The debate of the currency bill being resumed, Mr. Beltzhoover, of Pennsylvania, gave notice of an amendment. It proposes a section to enable the secretary of the treasury to fund the treasury notes which may remain in circulation after the first day of August 1895, which were issued under the act of February 25, 1862, July 11, 1862, March 3, 1863 and July 14, 1890, by issuing bonds to an amount not exceeding $500,000,000, redeemable at the pleasure of the United States after five years, payable twenty-five years from date with interest at 3 per cent. payable semi-annually in gold. The bonds are to be of such denominations, not less than $50, as the secretary may determine upon and to be sold at not less than par, for gold or for treasury notes. Members flocked around Mr. Bilsley, of Pennsylvania, when he began a characteristic address against the bill. He was applauded when he said:

"If ever a rebuke was needed to one who had attempted to trample down the prerogatives of the people, it is needed for him who has attempted to usurp the entire government to himself. The time has come when there should be something more than brains, belly and brass to this government."

He referred to George III and said it was given out that any one who voted against this bill would incur the displeasure of the king. Four days after the repeal of the Sherman act, members had told him that they had been promised revenue collectorships if they would vote for repeal. "The gentleman makes a very broad assertion," interrupted Mr. Coombs, of New York, and asked Mr. Sibley to mention names. "I went three days ago to a member and asked him to allow me the privilige of calling him up here," replied Mr. Sibley.

"He said, 'Mr. Sibley, you will place me in a bad position with my constituents,' but within ten feet of me sits a man who heard him make the statement that he had been offered federal offices for his vote."

"Do you consider it fair," asked Mr. Coombs, with perceptible tremor in his voice, "to make so grave a charge against the administration and not give names and places in order to permit a defense?"

"Every man is the guardian of his own conscience," declared Mr. Sibley. "Already the padlocks have been on my lips too long and I intend to throw them off."

"When were the padlocks put on your lips?" interjected Mr. Outhwaite. There was great confusion and excitement following the question. "I have not thrown them off before," continued Mr. Sibley, "because I hoped to see the administration redeem its promises and I do not wish to utter a diatribe when there was hope of honest performance." Mr. Outhwaite had pushed forward and again uttered his question: "Who put the padlock on your lips?" Mr. Sibley hesitated for a moment, and then, with intense earnestness, said: "Let me tell the gentleman that I am not talking today to men who believe in going to hell in a hand cart instead of to Heaven supported by truth. Let me tell him also that I am addressing men who believe more in a bobtail flush than a contrite heart." A shout of applause and laughter greeted the statement. Mr. Sibley proceeded to relate the experience of Dionysius when he was again interrupted by Mr. Outhwaite, "Was it Dionysius who put the padlock on your lips?" Mr. Sibley made no reply, and proceeded to address himself to the details of the pending bill.

The senate committee on interstate commerce had the house pooling bill under consideration today and postponed final committee consideration until next Tuesday, when the committee will meet again. The expressions today were generally favorable to the bill and the belief was expressed after adjournment that the bill would be reported practically without amendment at the next meeting. An amendment suggested by Chairman Morrison, of the interstate commerce commission, was discussed at some length, but the opinion seemed to prevail that if the bill should be amended in any way at so late a day it would fail because of antagonism in the senate. It was resolved, however, to invite Colonel Morrison to be present at the next meeting to explain the amendment he suggests. The change which he seeks to secure is which will make it evident to the country that the commission has no power to supervise and control pooling contrants before they take effect. Colonel Morrison says in his letter that there appears to be an impression prevalent that the bill as it stands gives the commission the supervision, but that this is not true, and that all the supervising it allows supervisions after contracts for pooling agreements have been perfected.

REVOLTING MASSACRE.

Japanese Give Themselves Over to Primeval Barbarity.

Captive Chinese Tied Together, Killed With Bullets and Then Hacked to Pieces.

LONDON, Jan. 8.—The Times today, in a leading article on the Port Arthur massacre, says: "Not only on the day of battle and in the heat of victory, but for four days after did the Japanese soldiery give themselves over, apparently without check from their commanders, to indiscriminate massacre, carried out with every revolting circumstance of primeval barbarity. Troops of prisoners tied together were riddled with bullets and then hacked to pieces. Boats crowded with fugitives of both sexes and all ages received volley after volley. The streets were encumbered with corpses showing every ghastly form of mutilation which oriental cruelty has invented. What, perhaps, is the strangest thing of all, showing the total, disappearance even of temporary European veneer, is the absolute unconsciousness shown by the Japanese officers of the effect of these brutalities upon the western visitors. At Port Arthur after real fighting and real provocation, the artificialities of Hirobumi disappeared like snow in the sun. It recalls the fable of the cat changed into a beautiful woman and who played the part to perfection until in the midst of a banquet, a mouse was allowed to run across the table. This appeal to fundamental instincts proved too much for laboriously acquired habits. The woman disappeared and the cat stood revealed."

DEBS LOCKED UP.

The Time Set for His Imprisonment Arrives.

The Counsel for the Defendant Will Ask the Supreme Court for a Writ of Habeas Corpus.

CHICAGO, Jan 8.—Eugene V. Debs, president of the American Railway union, and several members of the executive committee, who were found guilty of contempt by Judge Woods, of the United States court, were this morning surrendered to the custody of Marshal Arnold and locked up at 10 o'clock in the marshal's private office. The counsel for the prisoners decided this morning not to contest the case any further before the circuit court, but will, on Saturday of this week, ask the United States supreme court at Washington for a writ of habeas corpus. On this application, whether it is granted or not, they will have the right to take an appeal, and on this appeal may secure the liberation of the prisoners on bail, pending a hearing. Acting under the directions of Clerk Burnham, Mr. Pirkard, his assistant, issued orders of commitment, on which Marshal Arnold, if he feels so disposed, may send the prisoners to jail. The marshal says, however, that he will take no further proceedings until he has directions from Judge Woods, to whom he will apply for instruction this afternoon. The cumulative sentence imposed on Debs was one year and on the other defendants six months.

NEW JURY DRAWN.

Those Who Will Hear the Cases in the Superior Court.

The jury commissioners met today and selected the following citizens to serve as the jury in the superior court for the coming term:

John D. Stopher, Springfield.
David Decker, Aboite.
Fred Beckman, Marion.
Jos. Bollinger, Lafayette.
Adam Emerick, Marion.
John H. Applegate, Maumee.
Gottlieb Brudi, Adams.
Richard E. Erwin, Aboite.
Andrew Fair, Washington.
W. H. Bosserman, Madison.
Geo H. Hebison, city.
Jacob Wagoner, Wayne.

"A blessing in the household" is what a prominent southern newspaper calls Dr. Price's Baking Powder.

BILLIARDS!

Lew Shaw, the champion Fancy and Finger billiardist of the world, will play an exhibition game one night only, Wednesday, January 9th, at the Aldine Billiard Hall. Admission Free. Game called at 8:30. 7-2t

WILL STAND FIRM.

Street Car Company Answers the Union's Grievances.

They Refuse to Accede to a Single Demand Made Upon Them by Their Employes.

At 2 o'clock this afternoon there is no change in the situation between the street railway employes and the company.

As mentioned in yesterday's SENTINEL, talk of a strike is being gradually circulated over the city, but it is not thought that one will occur, within the next few days, at least. This morning about ten or fifteen members of the Street Car Men's union met in their hall in the Bank block and stayed there all morning. About 11 o'clock they sent one of their number down into the street car offices to get the reply of the company to the communication sent the company a day or so ago and which appears elsewhere in this article.

This afternoon in the same hall a meeting of the executive board of the union is being held. At this hour of writing it is difficult to learn what will be the result.

BOTH SIDES.

The points at issue between the company and the men are best set forth in the following communication submitted to the company by the employe's committee:

MR. M. S. BALDWIN, Manager Fort Wayne Electric Railway Company.

We, as representatives of the employes of this company, make the following requests:

1. That Tony Lintz, foreman at the south barn, on account of his treatment of the men, be removed from his position as foreman.

2. That David M. Duke, Seymore Payne and John Linton be reinstated.

3. That our present rule of losing our place on the regular and extra list be made more lenient.

4. That when a man is suspended he shall not be required to report three times a day.

5. That Lewis street and Spy Run avenue cars have conductors on each car.

6. That the superintendent set a better example with regard to using intoxicating liquors.

7. That the trackmen whom we ask to be reinstated shall receive not less than fifteen cents per hour.

8. That the money deposited with the superintendent for uniforms be returned to those who have not yet received it.

9. That only a reasonable number of extra men shall report each morning except in case of emergency.

The document was signed by Reuben Orr, R. L. Porter, John Avis and W. S. Lamb.

Last night the directors of the company—J. H. Bass, S. E. Bond, F. DeH. Robinson and the Hon. J. M. Barrett met and after considering the demands of the men decided not to accede to any of them.

The company also decided to respond to the man in the following communication which was handed the committee today:

THE COMPANY'S SIDE.

"FORT WAYNE, Jan. 7, 1895.

MESSRS. Reuben Orr, J. H. Avis, R. L. Porter and W. S. Lamb:

GENTLEMEN—We have considered and investigated your alleged grievances submitted to us and herewith submit our answer:

1. Tony Lintz, foreman at the south barn, has been in the employ of the street car company for more than twenty years and during all that time has been a competent, industrious and faithful employe. We have investigated the charges made against him concerning his treatment of other employes of this company, and find that such charges are not warranted and that there is not sufficient cause for his discharge, we, therefore, refuse to discharge him.

2. As to the re employment of David M. Duke, Seymore Payne and John Linton, we have to say that these men were formerly employed in keeping up the track and caring for the old switches and other repairs. As you must be aware the company during the last fall and early winter replaced such curves and switches at a cost of from $15,000 to $20,000, and there is now no longer need for their services in the labor formerly performed by them. Having no need of their services, we will not reinstate them.

3. As to the present rule of the men losing their place on the regular and extra list. This matter has been referred to the general manager and superintendent to make such rules in regard thereto as the proper operation of the road and conveniences of the traveling public may require.

4. We have instructed the general manager and superintendent to make a rule so that, hereafter, when an employe is suspended he shall not be required to report for duty until the day prior to the expiration of such suspension.

5. The receipts from the Lewis street and Spy Run avenue lines do not justify the employment of conductors on such lines. We can not, therefore, employ conductors on either of said lines.

6. It is a violation of the printed and published rules of this company for any employe to use intoxicating liquors when on duty, or to appear for duty when under the influence of liquor.

The board of directors of this company have this night instructed the general manager and superintendent to strictly enforce this rule, and to discharge any employe violating the same.

7. This company has no need of the services of the track men whom you ask to be reinstated, and therefore will not employ them.

8. In regard to your request that money deposited with the superintendent for uniforms be returned, we find that the money for such uniforms has been returned to all but one person, and in that case simply because the man paying the money has never called for or requested its return. His money is at the office, ready to be paid to him when he calls for it.

9. As to your request, "That only a reasonable number of extra men report each morning, except in case of emergency," we have to say that the matter has been left entirely to the general manager and superintendent, who are familiar with the needs of the company and the traveling public, and best know the number of men required to properly operate the road.

Finally, we will insist upon employing such men only as we may require in our business and will not consider the dictation of other employes as to who they are to be. We will always reserve the right to employ any and all men that in our judgement are best adapted to do the work required, and discharge any that may not be wanted, for any cause whatever.

By order of the board of directors.

J. H. BASS, President.

A CRUEL ACT.

An Aged Citizen Run Over by a Reckless Driver.

Robert Allen, a Painter, Taken in the Hope Hospital in a Dying Condition.

Robert Allen, a well known painter, aged about sixty-five years, was brutally knocked down by a farmer's team and run over at the corner of Calhoun and Columbia streets shortly after noon today. Allen was crossing the street en route to the Nickel Plate depot. The farmer was driving west and at a very rapid rate of speed. Mr. Allen, is quite hard of hearing and did not notice the team until too late. He was knocked down and cruelly trampled under the feet of the horses. The wheels of the heavy vehicle also passed over his body. The farmer never so much as stopped his team, but drove on down the street, whipping the animals at every jump. Allen was picked up in an insensible condition and carried into Dreier's drug store. It was found that he had sustained a fearful gash on top of the head and that he was hurt internally. Blood was streaming from his mouth and ears. Dr. Greenewald stitched up the wound on the head and the injured man was taken to the Hope hospital in an ambulance.

Allen is unmarried and is well known all over the city. No one seems to know who the farmer was who ran him down.

UNFIT TO BE SEEN.

Obscene Pictures Exhibited in a Well-known Saloon.

Affidavits Filed in the Mayor's Court Against Gus Jackson on This Charge.

Affidavits were filed this afternoon by Deputy Prosecutor Charles Ryan in the mayor's court against Gus Jackson, the saloonkeeper, for exhibiting obscene pictures on the walls of his saloon located at the corner of Calhoun and Wayne streets. The affidavits are founded upon the fact that Jackson shows in his saloon three large oil paintings of a nude woman. They charge that he exhibits and causes to be exhibited lewd, obscene and licentious pictures. The punishment for these offences is a fine of not less than $10 nor more than $500, or not less than ten days nor more than six months imprisonment. Prosecutor Ryan says that actions will be brought against other persons who permit obscene pictures to be exhibited to the public view.

BANK DIRECTORS.

Annual Election Takes Place This Afternoon.

The annual election of directors of our National banks took place this afternoon and resulted as follows:

Old National—G. P. Morgan, J. H. Bass, H. C. Paul, Montgomery Hamilton and S. E. Bond.

Hamilton National—Charles McCulloch, Montgomery Hamilton, Benj. Rothschild, Chas. S Bash, Jno. Mohr, jr.

First National—John H. Bass, M. W. Simons, John M. Miller, W. H. Hoffman, George H. Wilson, John Dalman, John C. Pfeiffer.

White National—J. B. White, R. T. McDonald, R. L. Romy, Sol. Rothschild, T. B. Hedekin, J. W. White, D. C. Fisher.

The officers elected are all the same as last year. Every bank in the city is in a sound financial condition.

The thrifty farmer's wife knows the value of Dr. Price's Baking Powder. No other suits her.

Heavy Snows in London.

LONDON, Jan. 8.—Severe snow storms have impeded traffic in different parts of the kingdom. In West Durham, there are three feet of snow. The Northeastern and Highland railways are blocked.

J. A. M. Storm, of Petosky, Mich., is in the city on his way to Pittsburg and Philadelphia.

THE GREATEST PURIFIER

S.S.S

FOR THE BLOOD.

Have You Seen the NEW FALL AND WINTER STYLES AND PATTERNS —AT— A. FOSTER'S Merchant Tailoring Establishment, No. 15 W. Wayne St. If not, go and see them at once. Prices away down to hard pan.

A. HATTERSLEY & SON PLUMBERS, Steam and Gas Fitters. 48 East Main St., FORT WAYNE, IND.

DR. T. J. DILLS No. 26 W. Wayne St., Makes a Specialty of all Diseases —OF THE— Eye AND Ear

OFFICE HOURS: 9 to 12 a. m. and 2 to 5 p. m.

REMOVAL!

D. N. WEISSEL & SON have removed to the New Foellinger Block, 34 and 36 Calhoun St., their old stand.

FREE DISPENSARY.

Open every day from 8 a. m. to 9 p. m., at the Fort Wayne College of Medicine, 160 W. Superior street. Medicines free to the poor. Patients too sick to come to the Dispensary will be visited at their home. Dispensary in charge of Dr. Alice Hamilton.

ALL THINGS COME TO THOSE WHO WAIT!

The Truth of the Old Adage, "All Things Come to Those Who Wait," is forcibly borne out this week by the Special Sale of our extremely fine assortment of

OVERCOATS!

Our prices have always been 20 PER CENT.

Below any Competition—'Tis well if you have deferred the purchase as we shall offer from this date, our entire stock of MEN'S, BOYS' and CHILDREN'S OVERCOATS at Greatly Reduced Prices.

83c

Is the price for 50 dozen of our Regular $1.25 Balbriggan Underwear. They must be seen to be appreciated. We want to close them out at once. The above prices will do it.

$1.19.

To close out a lot of Norfolk and New Brunswick Underwear formerly sold at $2.00.

Lehman's Cu.S.

34 and 36 Calhoun Street. Foellinger Block.

The Evening Sentinel.

BY E. A. K. HACKETT.

TUESDAY JAN. 8 1889

TONIGHT

SONS OF VETERANS—Installation of officers.
CITY COUNCIL—Regular meeting.
NINETEENTH CENTURY CLUB—Meet at the home of Miss Edith Yarnelle.
GOOD TEMPLARS—Social at the home of H. P. Santell.
INSTALLATION OF OFFICERS—Deborah Lodge D. of R. I. O. O. F.
WEEK OF PRAYER SERVICES—At Different City Churches.
REVIVAL MEETINGS—Simpson M. E. church, Church of Christ, Central Christian, United Brethren church.
LODGES—A. O. U. W. Nos 2 and 11, D. of H. Pythian Sisters; Fort Wayne Lodge, K. of P., No. 116, Elks; Fort Wayne Grand Lodge of Perfection, Sons of St. George, Lincoln Commandry Colored Masons.

The city council will meet tonight and it ought to pass the screen ordinance.

The caucus of house democrats indorsed the substitute for the Carlisle currency bill by a vote 51 to 59 after a spirited debate.

A new weekly paper has been issued at Noblesville, called the Tribune. Messrs. R. S. Peed and R. A. Martin are the editors and publishers. The new venture is republican.

PHILADELPHIA is congratulating herself on the fact that in proportion to her wealth and population Philadelphia pays twice as much as New York for schools, and not more than half as much for police service.

CONGRESSMAN HOLMAN will spend the next two years in writing a book giving his personal reminiscences and incidents while in congress. It will no doubt be a valuable book, as he is one of the oldest representatives in congress.

The Washington correspondence of the Indianapolis News contains the following: "It will probably be a surprise to the many friends of Representative McNagny, of Columbia City, Ind., to learn that he is thinking seriously of publishing a work for juvenile readers. Mr. McNagny is one of the most thorough book worms in the Indiana delegation, and has read more books covering a greater variety of subjects, perhaps, than any other member of the delegation. The subject of his projected book will, in all probability, be 'A Congressman's Letters to His Son,' and will be a book descriptive of Washington life and scenes intended to enlighten the youth of the land."

ABOUT one of the biggest saloons in this country is the one at the soldiers' home at Dayton, Ohio, operated with the sanction of the government for the benefit (?) of the old soldiers who are the members of that institution. It has eight bartenders on duty constantly from 7 o'clock in the morning until 5 o'clock in the afternoon. No beer is sold except to inmates and persons employed in the home, and the average daily consumption is twenty three barrels, or about 900 glasses. For this the men pay five cents a glass so that this mammoth saloon collects from the old soldiers $115 every day. The profit exclusive of wages and breakage of glasses is estimated at 50 per cent., and this goes into the post fund—that is to say, for the payment of the band, dramatic entertainment and other amusements. As a saloonkeeper, Uncle Sam certainly beats the world and it is certainly not to our credit that such a place as the mammoth soldiers' home saloon is allowed to exist to swallow up the pension money of the old veterans living there.

TODAY is the anniversary of the battle of New Orleans, by which in the war of 1812 the Americans won such a signal victory over the British forces. In that memorable battle General Jackson was the prominent figure, for he was in command of the American forces, and it was to his brilliant genius, common sense strategy and ability as a commander that the crushing defeat of the British is attributed. Hence each recurrence of the anniversary is selected to do honor to this hero and the 8th of January is celebrated by the democrats in this and other states in an appropriate manner. This victory won at New Orleans made Jackson a popular idol and political honors afterwards came to him. His popularity became so great that it exceeded that of any previous American except Washington. He was made United States senator in 1823. He was elected president in 1828 by an immense majority, and was re-elected in a similar manner in 1832. Undoubtedly he might have been elected for a third term in 1836, but, in imitation of the first president, he refused peremptorily to be a candidate.

IN his sermon preached at Baltimore, last Sunday, Cardinal Gibbons of the Catholic church, answered tersely some of the objections that are made to Christianity, and he probably had Ingersoll in mind when he said: "A man of limited capacity but of fluency of speech and shafts of wit, can propose objections and difficulties in a half hour which may take a learned man a month to answer. I would ask you to have three answers ready in your mind when you are confronted by any difficulties against Christianity. First—Ten thousand difficulties do not make a single doubt and ten thousand doubts do not destroy a single fact of Revelation; ten thousand layers of fog and cloud do not blot out the sun in the heavens, nor diminish its splendor. Second—The Christian religion has been in possession for two thousand years, and has been cherished by the wisest and best of men in every age and country; and it is stronger today than it was ever before. Third—All the civilizations of the past, and all existing civilizations today, worthy of the name, have been based on the doctrinal and moral principles of the Bible. It is time enough to surrender our Christianity when some better system is brought forward to supplant it."

An Affair of Hypnotism.

A good man, even the beloved young pastor of a flourishing church in an Illinois town, has gone wildly wrong. In unclerical English, he tried to induce one of the lady members of his flock to elope with him. She told her husband. In some way—it is not quite clear just now—the affair got into the local papers. Then that town was split up in its mind from top to bottom.

The church members seemed to be the maddest, because the thing was made public. They were not so much cut up over the event itself as that the event had got it into the papers. The congregation took sides enthusiastically. The lady's friends said she had been hypnotized by the preacher, or she never would have been friendly enough with him for him to come to the point of proposing that she should elope with him.

On the other hand, another faction denied this with indignant scorn. They said that if there had been any hypnotism at all—and there had been—it had not streamed out of the preacher's eyes and from the preacher's finger ends, but the contrary. The designing married woman had bamboozled his young and trusting innocence and thrown a wicked spell over him by the power of hypnotism, so that he no longer knew a Bible text from a love song.

So the fight goes on, and it is a pretty fight. But who hypnotized the other or how the hypnotization was accomplished yet remains a mystery.

The prospect is that in a few years we shall have power distributed electrically for a distance of hundreds of miles in all parts of the Union. There are really almost magical developments for electricity in this field. A well known electrical manufacturing company will establish a plant on the shores of the Susquehanna river at Conowingo, Md., and dam the river there. From the stored up flowing waters they will draw mechanical power which, transformed into an electrical current, will be sent over wires to Baltimore. Platted spots and cities on the route between Conowingo and these points. The wires will deliver the current at manufacturing plants, where, again transmuted into power, it will make wheels go round and spindles hum and bring activity into the busy walks of industry.

When you write to a stranger for information that will require an answer in a letter, inclose a stamp—always inclose a stamp. Moreover, when you put the stamp in, don't gum it fast to the paper, neither leave it to float around loose and get lost. Take a knife and cut two little slits close together near the top of your sheet of paper. Then slip your stamp under the paper between the two cuts and seal your letter in the consciousness that you have done the right thing.

DR. E. H. Bartley, late chemist department of health, Brooklyn, after examining all the baking powders in the market pronounces Dr. Price's superior.

Tennessee's Senator.

NASHVILLE, Tenn., Jan. 8.—The democratic caucus today renominated United States Senator Harris, State Treasurer Craig and Comptroller Harris

A CLUB.

It Will Open Your Eyes in Amazement.

Dreadful Events Like This Constantly Occur.

No Wonder People Are Alarmed About this Matter.

People are always seeking clues, and the one which leads straight to the object sought is the strongest and surest. The world is filled with complaints and weaknesses, which, when neglected, lead to the most dangerous diseases. These weaknesses are constantly found among those who think themselves fairly well. Such people are careless, and this is just the reason so many persons break down and become mental and physical wrecks, with shattered nerves and broken health. Your curiosity will be aroused by reading the following letter from Mr. Joseph B. Pierce, of Northfield, Mass. It is the clue to health.

"I have been subject to the fever and ague, which had become chronic. I had the dumb ague without the shaking. I suffered great pain during the spells. I tried many things for a cure, but without good results.

"I tried Dr. Greene's Nervura blood and nerve remedy on the recommendation of a friend, and am happy to say that I derived the best results from its use of anything I have ever used.

MR. JOSEPH B. PIERCE.

"My wife has found great relief from sick headache from Dr. Greene's Nervura blood and nerve remedy. My wife's aunt has derived so much good from its use that she thinks she cannot do without it."

Dr. Greene's Nervura blood and nerve remedy is the surest road to health, because it has back of it Dr. Greene himself, who stands ready at all times to answer for its action, and its genuine worth. It cures weakness, nervousness, headache, malaria, dyspepsia, constipation, torpid liver, sleeplessness and nervous debility. It makes people strong and well.

Why waste time in trying uncertain and untried remedies, when here is a physician's prescription, a discovery made by the greatest living specialist in curing nervous and chronic diseases, Dr. Greene, of 35 West 14th street, New York City. If you take this medicine you can consider yourself under Dr. Greene's direct professional care, and you can consult him or write to him about your case, freely, and without charge. This is a guarantee that this remedy will cure, possessed by no other medicine in the world.

ADVANCE IN MACHINERY.

Investigation Conducted by the Bureau of Labor.

WASHINGTON, Jan. 8.—A general investigation on the advance of machinery in the industrial world and its effect on labor has been begun by the bureau of labor. The object of the inquiry is to determine what modern machinery has done as compared to hand labor and what inroads machinery has made in the field formerly occupied by hand labor. It is the first investigation on this line that has ever been attempted by the government and it is expected to prove an immense undertaking though less difficult to accomplish than some of the inquiries already made by the labor bureau.

Several of the agents have been already sent out on the work, provided with circular inquiries calling for collection of various specific instances of hand labor, the time, cost and labor involved in the production of various articles, compared with the corresponding conditions in the modern factories. The work will require a year or more and the whole force of twenty or twenty-five agents of the bureau in the field will be engaged on it after a few weeks, with the collection of statistics of strikes from 1887 to July 1, last, is completed.

HAS COME AGAIN.

The Grip Has Returned to Visit New York.

NEW YORK, Jan. 8.—The grip is once more giving New York doctors insomnia. Dr. John H. Girdner, who has made a study of the grip, last night said: "Yes, it is certainly back again as many of my patients can certify, but it is not nearly so serious as it was the first year it came. Doctors have decided that it is caused by a germ but the germ is not yet identified".

Murder Trial Ended.

FREEPORT, Ill. Jan. 8.—Three months ago August Altemeier was stoned to death by a gang of local toughs, seven of whom were arrested on a charge of murder. The trial ended today. The jury acquitted five and found Tom Beverly and Otto Herbig guilty of murder. Beverly was sentenced to hang and Herbig gets eighteen years in the penitentiary.

Accidentally Killed.

MEMPHIS, Tenn., Jan. 8.—G. M. Acree, a wealthy planter of Benoit, Miss., accidentally shot and killed himself in this city today while cleaning his pistol.

Miss Stevenson.

BATTERY PARK HOTEL, ASHEVILLE, N. C., Jan. 8.—There is no change in Miss Stevenson's condition, and has not been for three days. Dr. Battle says she had a very comfortable night.

I HAD returned to Paris in search of something new.

A tour of the provinces had somewhat disheartened me, but still my last franc was not in sight, and I thought I would be able to add to it materially if I could but find the thing I wanted.

Paris did not seem the old Paris. I found some of the fine shade trees cut down where the barricades had been erected, and here and there on the walls of the little houses in the Rue Sautierre, where I lodged were the marks of bullets—the scars of the rage of the terrible commune.

I wanted a new drama—something that would fill the house and my pockets as well.

Just then this new drama seemed a dream, a vision not to be realized, for some of the finest things in that line had failed, and the dramatists were taking their wares across the channel and even to the United States.

I advertised for manuscripts in the proper channels and retired to the upper rooms to wait. I knew it would be a long time before I could find just what I needed, and when I thought of the stuff I would be expected to read—the useless dialogue and the poor humor—I fairly shuddered.

My one friend and confidant, Monsieur Jadet, a little man with the blackest eyes that ever sparkled, used to climb to my room and walk over to the table and run his hand through the dramas that were accumulating there.

"I told you so," he would say. "You get enough, but not what you want. It won't come. Paris is still shivering over the commune, and it won't come out of the shadow of the barricades and such until a year has passed. That one terror paralyzed the brain; it has palsied the hand, and—no drama, monsieur, no drama! Sacre! Why do we wait for that which cannot come?"

And then he would walk to the window and look out over the city with his face darkly sober.

We waited for three weeks. Day after day I picked up a new manuscript, but soon laid it down. A dozen lines were enough.

One afternoon when I had come in from a walk through the denuded boulevards I found my room occupied.

Pierre, my janitor, had let my visitor into the room, and she sat in my chair with her eyes resting half jealously upon the pile of rejected dramas on the table.

I was struck at once with the beauty of the girl, for girl she was, not past eighteen, with a fragile but bewitching figure and a face almost transparent in the sunlight.

"You are Monsieur M——?" she asked, half timidly, showing me two rows of snow white teeth.

I replied in the affirmative and she seemed to smile again.

"I am Mlle. Vivien," she answered, modestly taking from beneath her shawl a little roll of paper at sight of which I seemed to fall back.

Was it another drama?

"You have advertised for a drama," she went on. "And see! I have brought you one."

I took the roll and was about to untie it when she interposed a hand.

"When I am gone, if you please, monsieur," she said. "I will leave it with you. I will come—when shall I return for your verdict?"

Pitying the girl, I told her I had received so many manuscripts and that I feared hers would not be read for some time; but she said quickly:

"I will come to-morrow! You will read it to-night. It may be better than strolling through the streets," and, before I could reply she had arisen and was gone.

I heard her footsteps on the stair and then lost the sound of them.

Half an hour later I was looking up from the manuscript with a startled face. It had come! I felt that I held in my hand the very thing I had sought, and with the drama clutched in my grip I went over to the window and breathed hard, yet joyfully.

The drama was called "The Countess Claire," and I saw at once that the young heroine would captivate the hearts of the fickle Parisians if anything could.

The girl who had brought the drama had left no address and I did not know where to look for her, so all I had to do was to wait. She said she would come the next day.

I dared not show the play to Monsieur Jadet, but resolved to wait till I had made arrangement for its purchase. I would keep the secret all to myself.

The next day Vivien came back. Modestly dressed and intellectual in appearance I had taken to her, and wondered if she were not the daughter of the playwright.

"I have examined your drama," said I.

"And you like it?" she started. "I thought you would, monsieur."

"It is very good."

She clasped her thin hands and looked at me.

"Your father, the playwright——"

"I have no father! I came to Paris, an orphan, from the district of Haute Lorraine. I walked all the way save when I was helped a little by the Prussian soldiers."

"But the drama? How did you bring it along without losing it?"

"I did not fetch it with me monsieur. It was produced here, but let me have that for my secret, won't you?

It is all the one I care to possess."

"But if I should decide to purchase?"

"I will negotiate," she answered. "I am Mlle. Vivien, and the drama belongs to me."

"To you, mademoiselle?"

She touched her breast and bowed. "To me—Vivien Nolles," she said.

That day Monsieur Jadet went into ecstacies over the purchase, but said dubiously:

"Where shall we find a 'Countess Claire?' It will become a famous character. What about the girl who brought the drama?"

I could not but start at the inspiration.

"I will see her," I exclaimed. "She won't give me her address, but she is to call again."

Vivien came once more, and I proposed that she take the title role.

Instantly her cheeks flushed, and I knew that I could have made no more desirable proposition.

"I have had a little training," said the girl. "I have played in the provinces as a child, but——"

She paused and looked away.

"The character seems to fit me, don't you think? The countess is young and, what is more, she came from the Haute Lorraine, for you remember what she says of the roses there?"

It was settled. Vivien was to become our "Countess Claire," and forthwith we began.

Those were delightful rehearsals, and the rest of the cast, with one or two exceptions, took kindly to the fragile girl with the dark skin and deep, lustrous eyes, which Monsieur Jadet insisted talked as fluently as her tripping tongue.

One night after the rehearsal, in the midst of a pouring rain, Vivien threw her threadbare cloak over her head and stood waiting for a cab in the doorway.

"Shall I go with you to the Rue —?" She did not let me finish.

"To my home? No, no!" and she darted across the sidewalk, sprang into the vehicle, shut the door and was rushed away.

The drama progressed amazingly. Day after day I saw it nearing its readiness for the stage, and Monsieur Jadet who, with myself, had unlimited faith in its success, invested all his little wealth in the future.

"The girl is mad," suddenly cried the little Frenchman one afternoon as he rushed into my room and threw himself into my chair.

"Vivien?" I exclaimed.

"The Countess Claire," he answered, and then he proceeded to narrate a street incident which he had just witnessed.

Jadet said that he was strolling along the Rue Concorde when he saw an officer of the army, a young man in full uniform, struggling with a young girl. Anxious to see more and always chivalrous to defend innocence and beauty, he hastened forward to see the girl disengage herself from the officer's grasp, and before breaking away, deal him several blows with a little whip which brought the blood, for the tiny lash cut like a razor.

"That for the 12th of July, and this! and this!" she cried, as the blows fell upon the captain's cheek.

"But the girl?" cried I. "You seem to have me believe that she was the countess?"

"It was Vivien, monsieur! Her little arm seemed as strong as steel, but as flexible as whalebone! Sacre! how she struck the officer. He winced at each stroke, and when she ran off he looked and showed his teeth, but did not follow."

All this was strange, aye, unaccountable to me, I could not under-

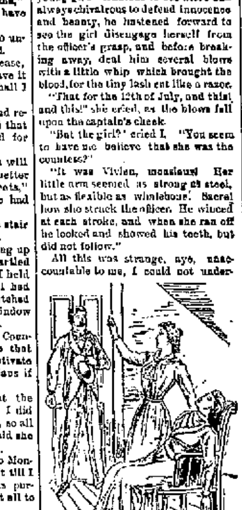

"SHE IS DEAD."

stand it at all. That Vivien, the fair girl from the Haute Lorraine, should have a difficulty with a man on the street was past my comprehension and almost beyond belief.

"She will explain when she comes," said I. "But the 12th of July, monsieur?"

Jadet shook his head.

"I don't know," said he. "Then is when they stood the commune up against walls and shot it to death. But she walked to Paris and the Germans helped her," and he shook his head again and looked away. When Vivien came back she was silent as to the occurrence in the street. I forebore to question her, hoping that she would enlighten me of her own accord, but she did not.

Again we fell to work on the drama, and the night of the first performance drew nigh.

But I had made another and an alarming discovery. The girl was wildly ambitious. She was putting her whole soul into the role of the Countess Claire, and I could see that it was taxing her strength.

"You must not work so hard," I said to her one day at my table. "You are getting on all right, but you will overtax your powers, and we can't afford to lose our countess, you see."

It was a wan smile that made her features lovlier than ever, and she drew back with the sunlight falling on her locks which looked more ethereal than ever.

"It is a life's ambition, monsieur," said Vivien. "I had coupled it with another ambition, but that one is satisfied—satisfied forever. You did not see me? No, I got away—eluded the police and—" she broke into such a strange, wild laugh that I thought of what Jadet had told me about her mind.

This was the nearest she had come to referring to her altercation with the officer, and I did not press her to tell me more.

The thrill of the opening night of "The Countess Claire" remains with me still.

I recall the crowded house, the critics come to write the new drama down and the throbbing of my brain as Vivien appeared before the footlights.

But it was a success.

The moment she spoke I knew what would happen. Her grace, her bewitching face and figure, her beauty, fragile but passionately strong—all these united to insure me a triumph such as the little theater had not scored in years.

I found Vivien, brilliant eyed, in one of the wings after the fall of the curtain.

She seemed to be waiting for no one, and when I came forward to congratulate her she did not seem to see me at all.

I spoke, but she did not look up.

I touched her arm and spoke again, and then she seemed to recall that she owed me answer.

"It was a success, Monsieur M——," she said. "You are satisfied with your 'countess'?"

How could I tell her how proud I was of her? How tell her that she had not only made her fortune, but my own, as well?

"You shall go home with me tonight," said the girl. "I believe the time has come, but you will let me precede you a little."

I told her that I would be delighted to see her at home, and below we called a cab.

"It will be going home with me if we go in separate cabs, monsieur," spoke Vivien at the door. "You can follow. I will direct the driver."

She called another cab and directed the driver to take her to the Rue Berlaise, mentioning the number in the same breath. The man fell back and looked at her.

Vivien was in the vehicle and the door was shut, and in another minute we were rattling over the streets of Paris, but in different cabs.

Eager to see Vivien at home and to note the route taken by my cab, I leaned against the glass and took note of the streets. I was not far behind her, and I soon saw that we were entering the poorest quarter of Paris, the quarter where the petroleuses and commune had gasped and died before the bullets of the soldiery.

Her cab halted and mine soon came up, but Vivien was already out of sight.

I entered the tall house and ran up the steps, for the girl had told me that I would find her on the third floor back, in a little room ten by twelve.

I heard the noise of a closing door as I started down the grimy corridor. I was there in a moment.

In another instant I had opened the door and stood on the threshold.

A light was burning on a table, and near it in a chair lay the form of an old woman.

Vivien was there, too, standing at the chair, with her face as white as death and her eyes riveted upon the wrinkled face in the chair.

I advanced, but the girl threw up her hand.

"She is dead, monsieur," she said. "She promised to live till I came back successful and she kept her word. This is my mother—the little woman who followed me from Haute Lorraine, and whose son, my brother, I avenged by cutting to pieces the face of the officer who had him shot those awful days. I have lived to achieve the only triumph I ever panted for. Oh, the long nights over the drama; oh, the patching it took and the oil we burned, and the bread we tried to save till it was ready for you."

I seemed thunderstruck.

"What, was it your work?—the drama? 'The Countess Claire?'"

Vivien smoothed the white hair that straggled over the cold temples of the dead and smiled.

"It was my work, but it took my blood. Mother always said 'find him first,' and I found him. Monsieur, you have lost your countess; you can find another, but she will not be Vivien; no, not the little butterfly of the Haute Lorraine."

I sprang forward to prevent her from falling to the floor in a faint, but she was down already, and I tenderly laid her upon the poorly draped bed in one corner of the room.

The little doctor whom I summoned looked once and then turned to me with a shake of his head.

"It is too late, monsieur; they will go side by side to Pere la Chaise, if they have money enough."

And they had money enough; for when the hour came the little cortege that wound in and out of old Paris carried mother and child, our "Countess Claire" and the widow of the Haute Lorraine, to the most beautiful city of the dead in the world.

And we lost her, lost our star on the evening of its rising, and when we rode back, Jadet and I in the same cab, scarcely speaking, we saw a man stagger from a caboret, and the moment the light fell on his face we uttered exclamations of astonishment, for it was covered with hideous red scars, and Jadet, leaning toward me, said in a stage whisper:

"The disgraced captain, monsieur—the man who wears the autograph of our little countess."

GOLDEN MEDICAL DISCOVERY.

The invention of Dr. R. V. Pierce, chief consulting physician to the Invalids' Hotel and Surgical Institute, at Buffalo, N. Y., has, during the past thirty years, made a record in the cure of bronchial, throat and lung diseases that fairly entitles it to outrank all other advertised remedies for these affections. Especially has it manifested its potency in curing consumption of the lungs. Not every case, but we believe

Fully 98 Per Cent.

of all cases of consumption in all its earlier stages, are cured by Dr. Pierce's Golden Medical Discovery, even after the disease has progressed so far as to induce repeated bleedings from the lungs, severe lingering cough with copious expectoration (including tubercular matter), great loss of flesh and extreme emaciation and weakness.

Do you doubt that hundreds of such cases reported to us as cured by "Golden Medical Discovery" were genuine cases of that dread and fatal disease? You need not take our word for it. They have, in nearly every instance, been so pronounced by the best and most experienced home physicians, who have no interest whatever in misrepresenting them, and who were often strongly prejudiced and advised against a trial of "Golden Medical Discovery," but who have been forced to confess that it surpasses, in curative power over this fatal malady, all other medicines with which they are acquainted. Nasty cod-liver oil and its filthy "emulsions" and mixtures, had been tried in nearly all these cases and had either utterly failed to benefit, or had only seemed to benefit a little for a short time. Extract of malt, whiskey, and various preparations of the hypophosphites had also been faithfully tried in vain.

The photographs of a large number of those cured of consumption, bronchitis, lingering coughs, asthma, chronic nasal catarrh and kindred maladies, have been skillfully reproduced in a book of 160 pages which will be mailed to you, on receipt of address and six cents in stamps. You can then write those cured and learn their experience.

Address for Book, WORLD'S DISPENSARY MEDICAL ASSOCIATION, Buffalo, N. Y.

Two Lives Saved.

Mrs. Phoebe Thomas, of Junction City, Ill., was told by her doctors she had Consumption and that there was no hope for her, but two bottles Dr. King's New Discovery completely cured her and she says it saved her life. Mr. Thos. Eggers, 139 Florida St., San Francisco, suffered from a dreadful cold approaching Consumption, tried without result everything else then bought one bottle of Dr. King's New Discovery and in two weeks was cured. He is naturally thankful. It is such results, of which these are samples, that prove the wonderful efficacy of this medicine in Coughs and Colds. Free trial bottles at Dreier & Bro's drug store. Regular size 50c and $1.00.

Old People.

Old people who require medicine to regulate the bowels and kidneys will find the true remedy in Electric Bitters. This medicine does not stimulate and contains no whisky nor other intoxicant, but acts as a tonic and alterative. It acts mildly on the stomach and bowels, adding strength and giving tone to the organs, thereby aiding Nature in the performance of the functions. Electric Bitters is an excellent appetizer and aids digestion. Old people find it just exactly what they need. Price fifty cents per bottle at Dreier & Bro.'s drug store.

Bucklen's Arnica Salve.

The best salve in the world for cuts, bruises, sores, ulcers, salt rheum, fever sores, tetter, chapped hands, chilblains, corns and all skin eruptions, and positively cures piles, or no pay required. It is guaranteed to give perfect satisfaction or money refunded. Price 25 cents per box. For sale by Dreier & Bro.

Subscribe for THE SENTINEL.

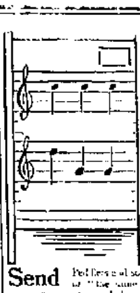

Song of the washboard.

Endless rubbing—tiresome, ruinous, back-breaking, wear and tear on things rubbed, wear and tear on temper and health, wear and tear on everything—even the washboard itself.

It's all done away with, if you use Pearline. There isn't any washboard, there isn't any rubbing on it, there's no wear and tear, and there's very little work. It's the only sensible way of washing—easy, economical, and, above all things, absolutely safe.

Send it Back — Peddlers and some unscrupulous grocers will tell you "this is as good as" or "the same as Pearline." IT'S FALSE—Pearline is never peddled, and if your grocer sends you something in place of Pearline, be honest—send it back. 412 JAMES PYLE, New York.

Spring Curry Comb

Clock Spring Blade. Soft as a Brush. Fits every Curve. The Only Perfect Comb. Used by U. S. Army and by Barnum and Forepaugh Circuses, and Leading Horsemen of the World. Ask your Dealer for it. Sample mailed post paid 25 cents. SPRING CURRY COMB CO., 102 Lafayette St., South Bend, Indiana.

WORLD'S SWEETEST SONGS Can now be secured at this office. Parts 1, 2, 3, 4, 5 are now on hand. One coupon and ten cents for each part.

PIPER HEIDSIECK PLUG TOBACCO.

Consumers of chewing tobacco who are willing to pay a little more than the price charged for the ordinary trade tobaccos, will find this brand superior to all others

BEWARE OF IMITATIONS.

DR. E. C. WEST'S NERVE AND BRAIN TREATMENT is sold under positive written guarantee, by authorized agents only, to cure Weak Memory; Loss of Brain and Nerve Power; Lost Manhood; Quickness; Night Losses; Evil Dreams; Lack of Confidence; Nervousness; Lassitude; all Drains; Loss of Power of the Generative Organs in either sex, caused by over-exertion, Youthful Errors, or Excessive Use of Tobacco, Opium or Liquor, which leads to Misery, Consumption, Insanity and Death. By mail, $1 a box; six for $5; with written guarantee to cure or refund money. Sample package, containing five days' treatment, with full instructions, 25 cents. One sample only sold to each person by mail.

Gross & Fellows sole agents, 91 Calhoun St., Fort Wayne, Ind.

HAVE YOU READ The PHILADELPHIA TIMES THIS MORNING?

THE TIMES is the most extensively circulated and widely read newspaper published in Pennsylvania. Its discussion of public men and public measures is in the interest of public integrity, honest government and prosperous industry, and it knows no party or personal allegiance in treating public issues. In the broadest and best sense a family and general newspaper.

THE TIMES aims to have the largest circulation by deserving it, and claims that it is unsurpassed in all the essentials of a great metropolitan newspaper. Specimen copies of any edition will be sent free to any one sending their address.

TERMS—DAILY, $3.00 per annum; $1.00 for four months; 30 cents per month; delivered by carriers for 6 cents per week. SUNDAY EDITION, twenty-four large, handsome pages—168 columns, elegantly illustrated, $2.00 per annum; 5 cents per copy. Daily and Sunday, $5.00 per annum; 50 cents per month.

WEEKLY EDITION, 50 cents a year.

Address all letters to THE TIMES. PHILADELPHIA.

Grand Xmas and New Years Offering.

Great reduction in prices for enlarging photographs, in Crayon, Sepia, Pastel, Water Color, Oil, etc. Beautiful holiday presents of landscapes, fruit, flowers, animals, etc. No charge is made if work is not entirely satisfactory. Our work the best, prices lowest in the city. For particulars, Call at Studio Room 14, Schmitz Block.

Artist and Teacher of European School of Art, Schmitz Block, cor. Calhoun and Washington Sts. Students enter at any time.

SHIPWRECKED "They intended to kill me, but I quickly got out my books and—"

(Charmed, yes, Enraptured.)

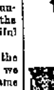

The World's Sweetest Songs

have charmed young and old; rich and poor; everywhere the world over. The Richest and Brightest Gems of Song have been gathered from all nations and are offered exclusively by the Sentinel to its readers for almost nothing.

NEVER! Were you offered richer songs.
NEVER! Were you offered music so cheap.
NEVER! Was Music more highly praised.

The celebrated director of the New England Conservatory of Music, Boston, Mass., after examining these Songs says: "It gives me great pleasure to say that they appear to be what the title indicates a collection of REAL GEMS; I am sure they will find a hearty welcome in every home in the land."

The Rev. Dr. Lyman Hurlburt, after an examination of these Songs, writes: "I consider it the best collection of Songs for the family that I have ever seen."

DID YOU EVER DREAM?

of getting the sweetest songs of all nations words and music, elegant type, fine paper, handsomely bound, and indexed, for HALF A CENT EACH? Have you not been accustomed to paying thirty to fifty cents each for such songs? Come or send at once to the Sentinel Office and get them.

One Coupon and 10 Cts. Each Part.

1 to 6 are ready for distribution and are going off daily by the thousands. No extra charge yet for back numbers.

The Rush is Simply Immense. Don't Delay.

We mail the Parts when desired, postage paid, on receipt of the coupons and cash, stamps acceptable. Come and get them as the supply will not last long

SYRUP of FIGS

ONE ENJOYS

Both the method and results when Syrup of Figs is taken; it is pleasant and refreshing to the taste, and acts gently yet promptly on the Kidneys, Liver and Bowels, cleanses the system effectually, dispels colds, headaches and fevers and cures habitual constipation. Syrup of Figs is the only remedy of its kind ever produced, pleasing to the taste and acceptable to the stomach, prompt in its action and truly beneficial in its effects, prepared only from the most healthy and agreeable substances, its many excellent qualities commend it to all and have made it the most popular remedy known.

Syrup of Figs is for sale in 50c and $1 bottles by all leading druggists. Any reliable druggist who may not have it on hand will procure it promptly for any one who wishes to try it. Do not accept any substitute.

CALIFORNIA FIG SYRUP CO.
SAN FRANCISCO, CAL.
LOUISVILLE, KY. NEW YORK N.Y.

WANTED.

WANTED—A girl for general housework. Apply at 56 Madison ave. 7-31

WANTED—A good girl for general housework at 90 East Wayne St. 31

WANTED—Position by a young man, willing to work for small salary, can write a good legible hand. Address, 2-61 Sentinel Office.

WANTED—If not on a Cabale, an Employment, and want to earn $15 per week, write Alex Connell Box 15 Franklin Street, North Adams, Mass. June 16-L

WANTED—A smart boy to assist with janitor work at International Bible correspondence course institution. Apply at college office Schmitz Block.

WANTED—Three or four ladies to canvass; work good pay and permanent place. Recommendations required. Call 9 to 10 a.m. or 7 to 8 p.m. at 1 E. Williams street. 7-31

WANTED—By a very competent young man, used twenty-six years, a position as coachman or butler. Best of references furnished. Address, W. C. Thomas, Dunkirk, Ind. 30-f

WANTED—If there is no Fort Wayne, or Allen County, universal and journeyman book agent, of ability, who is in search of lucrative position, call at room 12, Schmitz Block, city.

WANTED—A young man between 17 and 20 years, who is thoroughly business and has some knowledge of books. Address in neat only, Lehman Book and Notion Co., 81 Calhoun St.

FOR RENT.

FOR RENT—Cheapest rents in the city in the Anoka, corner of Lafayette and Calhoun St. Inq. W. Barry. 4-11

FOR RENT—Store room and dwelling corner Lafayette and Calhoun sts., $20 per month; 6 store rooms, $7 per month; all Sign rooms, $5 per month. Apply Delphedian, 25 Court St. 3-26

FOR RENT—Nine-room house, newly painted and remodeled, with good barn, gas and water in house, bath room, hot and cold water, lot 50x150 feet. Inq. office of Mr. J. Dickerson, No. 19 Lafayette St.

FOR RENT—The two-story brick dwelling northeast corner Brackenridge street, nine rooms, and plastering, the two-story brick dwelling No. 32 Brackenridge street, nine rooms; excellent locations for boarding houses or for renting rooms. Schrader & Wilson, 7 Court street, first floor. 16-tu

FOR RENT.

Single rooms or en suite all new and conveniently located in the Vodermark building, No. 52 Calhoun street, airy and well-lighted rooms will be kept in gentlemanly unexpurgated, nicely furnished. Terms reasonable. Call at S. H. Fairer & Co.'s Store, No. 32 Calhoun street, from 10 a. m. to 6 p. m. 15 1m

FOR SALE

FOR SALE—A good brick house, eleven rooms and basement, natural gas and water, on a brick paved street, within three squares of court house. Inquire C. L. Redfield, 25 Court St. 1-17

LOST.

LOST—A Odd Fellows card pin. Finder return to Sentinel office and receive reward.

MISCELLANEOUS

Money to Loan.

We have money to loan on improved city and farm property. We also represent first class insurance companies. Call and see us. SPEAKMAN & WITMER,
Tribune Bl., First Floor.

REAL ESTATE AND MONEY—Exchange bargains in farm and city property. Special bargain in the Fred Schmidt homestead, at Lakeside. If taken soon. Money to loan on good mortgages at low rate of interest. Money to loan on notes. Room 22, Bank Block. Telephone No. 315. 11-1m

REAL ESTATE and Loan Office of H. O. Hovenower & Co., 51 Calhoun street. If you are looking for a home or a small or large farm, or a house and lot or vacant lot or business to exchange property of any kind, it will be to your interest to call and see us. N. B.—Office hours, Dr. H. W. Hovenower's office, specialist in chronic diseases.

Anybody troubled with a cough or cold, or after a sore or throat trouble, call and try my lung strup. It never fails to cure. No. 14 Murry street.

HUMANE SOCIETY NOTICE.

All persons having knowledge of acts of cruelty to animals or children will greatly favor and assist the Fort Wayne Humane Society by informing or writing such information to Officer Schlendorf, 81 Clinton street. Telephone 4.

PROFESSIONAL

DOCTOR MARY WHERY
Office and Residence 25 Madison St.
Specialty—Diseases of Women.
Hours: 9 a. m. to 4 p. m. and 7 to 8 p. m. Telephone 475.

Our January Sales.

We have no unsalable or bankrupt goods to sell. A clean sweep with us is not a few alluring baits but a mark down to manufacturing cost.

In CHINA DINNER SETS, GLASSWARE, SILVER PLATED KNIVES, FORKS AND SPOONS, CHAMBER SETS, CUT GLASS.

WARD'S ♦ CHINA ♦ STORE,
8 West Columbia street; sign of Big Iron Dog.

A FASHION LEADER

1—Miss Dude Museum. Well, I guess I'll go out.

2—I'll put on my Lon.—

3—place the black parrot on my head.—

4—and use Fido for a muff.

A DEARTH OF NEWS

Is the Situation in Railway Circles Today.

The Shops are Running as Usual, but Nothing Strange or Startling Has Transpired.

Nickel Plate Conductor Higbee is taking a vacation.

Brakeman L. C. Leonard has returned to his run on the Nickel Plate.

Jacob Bailer left over the Wabash this morning for Memphis, Tenn.

W. L. Hulse, machinist in the Pittsburg shops, is nursing an injured finger.

H. Zellinger, a carpenter employed in the Pittsburg shops, is sick and off duty.

Jacob McCoy, of the Pittsburg round house, is off duty on account of sickness.

J. Noesler has returned to his duties in the Pittsburg shops after a short vacation.

Last night Nickel Plate engine 145 was sent to Bellevue, Ohio, to take a local run.

Fireman F. A. Tegtmeyer, of the Grand Rapids, has been sick and off duty for several days.

The new Southern railway is made up of a dozen roads, and now covers under its title 4,407 miles of main line.

Mr. J. A. Roch, superintendent of the Columbia City water works, was in town yesterday in the interest of his system.

Edward Cook, of the machine department, has resumed his position at the electric light works after a ten days' illness.

Nickel Plate Fireman Johnson, who was visiting relatives at South Whitley for a week, has returned to his duties on the road.

E. B. Slaughter, one of the oldest baggage men in time of service on the Panhandle lines, was buried at Columbus, Ohio, on Sunday.

George Anderson, fireman on the Grand Rapids and Indiana, who has been seriously ill for the last two weeks, will resume his run today.

C. Nahrwald, of the Base works, has returned from Baldwin, Ind., where he was engaged on repair work for the company.

Thomas Williams, a blacksmith employed in the Pittsburg shops, is sick and off duty.

August Grensbach has returned to his work in the Pittsburg shops. A week ago he had a finger mashed.

E. A. Dillman, an employe of the Pittsburg car shops, has returned from Grand Rapids and resumed his work in the shop.

Edward Leach has recovered from his recent illness and this morning returned to his work in the Pittsburg tank shop.

Rhinesmith & Simonson's factory is closed for repairs. The furnace wall, under the boiler, had burned out and they will be rebuilt.

J. G. Pohl, the car builder who died from paralysis a few days ago, held a $500 policy in the Pennsylvania Voluntary Relief department.

Thomas C. Smith, the veteran painter in the Pittsburg shops, who has been sick for the past four months, is slowly improving, though still unable to work.

The New York Press says the abolition of stopover privileges on the New York Central has raised a vigorous protest on the part of the traveling sales men.

Engineers J. E. Long, J. Voirol, C. Sweeney, J. Mooney, J. J. Hayes and C. Marsh, of the Pittsburg, have reported for duty after a few days' absence.

William Reiter, a member of Blacksmith Jacob Haubach's gang at the Base shops, had an eye badly burned by a hot scale of iron yesterday. He is off duty.

Ernest Berdelmann, Nickel Plate car repairer, has resumed work after an absence of four months. In the early part of September he was stricken with paralysis.

William M. Johnson, father of Charles Johnson, of the Pittsburg shops, and an old soldier, is lying quite ill at his home at the corner of Lewis and Ewing streets.

During last year nineteen railroads were abandoned or changed their names, twenty-eight were merged into other lines, twenty were reorganized and sixteen consolidated.

L. A. Kanags, passenger conductor on the Pittsburg road, is off duty on account of injuries received yesterday. The nature and extent of his injuries were not learned by the reporter.

H. Haring, a member of the construction gang employed by the Electric Light corporation, has returned from Bellefontaine, Ohio, where he went to make an estimate on some work.

The Adams Express company is advancing its rates for transmitting currency. For years the rate between Boston and New York has been 25 cents per $1,000; now it is to be 40 cents.

The Big Four will soon ask for bids on one hundred stock cars, two hundred coal cars and five hundred flat cars. The Big Four handles a good deal of stone on its system, and a large per cent. of its flat cars are past safe service.

E. B. Stahlman, commissioner of the Southern Passenger association, has little hopes of harmonizing the differences between roads in the association, which goes to pieces after an existence of nine years, it being organized in 1886.

Indianapolis Journal: "The most prosperous railroad branch of the Young Men's Christian association in Indiana, is at Fort Wayne, there being 400 members. In fact, it is stated at an railroad center is there a branch with as many members."

A switch engine, belonging to the Standard Oil company, collided with a milk wagon on the Pittsburg road at Whiting this morning. The horse was killed instantly and the wagon was smashed into smithereens, but the driver escaped with a few slight scratches.

It is stated that the prefix of "assistant" to the the title of C. E. Schaff, assistant general manager of the Big Four, is to be dropped in a short time. He is, practically, performing the duties of general manager, and, therefore, it is said the prefix of assistant should be dropped.

M. J. Murphy, roadmaster of the Monon main line, has been promoted and, in addition to his former duties, has now charge of carpenters on the division. J. M. Caldwell, formerly master carpenter of the second division, has assumed the duties as inspector of buildings, bridges, etc., over the entire Monon system.

Capt. Hugh M. Diehl and his force of workmen in the Pittsburg shops are now busily engaged in putting on new engine brake valves on the company's passenger locomotives. These valves are the very latest improvement in the air brake line and are known by the shopmen and trainmen as "class K 1 valves and generators." Twelve engines have already been equipped with the new valves.

The Baltimore and Ohio Southwestern people are considering the building of fifty miles of road which would shorten the line of the Baltimore and Ohio Southwestern seventy-eight miles between Louisville and St. Louis. The project is now known as the New Albany, Fredericksburg, Paoli and Shoals road. When undertaken it will probably be given a shorter name, the present one being the principal points it would touch.

The Peru Journal says a young railroader of that city claims that he and his wife had lived through the month of December, spending only seventy five cents for edibles. They had mush and milk and bread and butter to their hearts' content. He says they did not do it on account of not having money, but because they wanted to ascertain the lowest figure that they could live on. He has been working every day and is making fairly good wages. They are now living off the fat of the land, and are not sorry that they attempted and accomplished the feat.

The New York, New Haven and Hartford railroad is preparing to equip its Nantuck Beach and Warren and Bristol branches with electricity to replace steam power which is now used. The Nantuck Beach line is ten miles and the Warren and Bristol twenty one miles in length. The latter starts from Providence, passes through Fall River and terminates in New Bedford, a distance of fourteen miles. It is stated that the company intends ultimately to equip all its minor branches with electricity.

Awarded
Highest Honors—World's Fair.
DR. PRICE'S CREAM BAKING POWDER
MOST PERFECT MADE.
A pure Grape Cream of Tartar Powder. Free from Ammonia, Alum or any other adulterant.
40 YEARS THE STANDARD.

STRANGE INFATUATION.

Miss Isabella Bigelow in Love With a Negro.

The Coon Arrested for Improper Relations With the Rich but Innocent Woman.

BOSTON, Jan. 8.—Miss Isabella F. Bigelow, who possesses in her own right over $70,000, accompanied her colored coachman, Charles W. Harris, to the Brooklyn police court, where he was charged with improper relations with her. He was held in $2,000 bail. Miss Bigelow is about twenty-three years old and belongs to one of the leading families in Worcester. She was finely educated, and at eighteen entered society and for two years was a leading favorite. On the death of her father, who was a millionaire, she came into her fortune of over $70,000 and immediately left her home, taking with her Harris. She was induced to leave Brooklyn some time ago, after the birth of a quadroon child. She has just returned, and the arrest was made in order to get her to leave Iowa again.

A FATAL ERROR.

If He Hadn't Proposed on Monday All Would Have Been Well.

"Miss Snuggles," began the youth tremulously, "may I speak of a matter that lies very close to my heart?"—

"Please, Mr. Spoonamore," she interposed, with a pleading gesture, "don't say anything that"—

"Let me speak!" he went on "I have held my heart in check and choked back the words that have risen to my lips until"—

"Oh, Mr. Spoonamore! Don't!"—

"Until my feelings have mastered me and the time has come when I can no longer"—

"Can't you see!"—

"I see nothing but you, Japonica. Snuggles! I hear nothing but the sound of your voice. I think of nothing but you. I can't sleep at night. I don't know what to do with myself in the daytime. For three weeks I have taken no interest in politics. For three weeks I have not eat enough to keep a jump ing bean alive. I don't take any more interest in the coming chrysanthemum show than if it were an exhibition of farm wagons or Early York poultry. I have come here this evening to say"—

"Mr. Spoonamore, I ask you not to"—

"Do you mean to tell me I am presuming too much in daring to think of you, to carry your image in my heart, to dream of a time when we two"—

"I did not say that, but"—

"Then, why should I not speak? Have you not seen how much I"—

"Mr. Spoonamore, I will not pretend to misunderstand your meaning. You have come to tell me you love me."

"I have! I am at this moment a raging torrent of love! I am an avalanche of—of tender affection! I am a—cyclone of unpoverishable fondness! Japonica!"—

With clasped hands the beautiful girl stood before him.

"Oh, Mr. Spoonamore," she said softly, "my heart pleads to you for me, but why, oh, why, did you come this evening?"

"Why, not this evening!"

"Surely you could have come at some other time."

"Surely I could, but why should I not have chosen this evening to ask you to be my wife?"

"Because, Mr. Spoonamore," replied the maiden, her eyes dewy with unshed tears and her lovely lips quivering, "it's Monday, and to say 'Yes' now would look so much as if I were getting you from the bargain counter!"—Chicago Tribune.

A Cruel Husband.

She was a silly young thing and shouldn't have married for ten years yet, but she had, and when she had settled down to the everyloneness of married life she was disillusionized, at least temporarily. Her husband was no longer her hero, and the dark clouds gathered thick in her sky—so thick at last that she consulted an attorney in the matter of bringing suit for divorce. She should have gone to her mother, but she didn't. She went to the attorney.

"I have come to see you about bringing a suit for divorce," she said, coming plump down to the business in hand.

"Bless me," exclaimed the lawyer, a fatherly old fellow, "you are too young to be getting a divorce."

"I've been married six months, sir," she said haughtily, "and youth can suffer as well as age. I know what it is, sir, to bear the burden of care and doubt; to wait and to watch, sir, and to feel the agony that wives are subjected to by unfeeling husbands," and she sobbed convulsively.

"Well, well," said the attorney, soothingly, "don't talk about it, my dear child. On what grounds do you wish the suit brought?"

"For cruelty, sir, cruelty," and her face grew hard.

"Cruel to you!" exclaimed the old fellow admiringly, for she was extremely pretty.

"Yes, sir," she sobbed.

"And in what did the cruelty consist, my dear?"

"Why—why, sir," she sobbed afresh, "he doesn't call me Birdie any more as he did when we were first married."

And the kind old lawyer broke down completely.—Detroit Free Press.

A Movable Feast.

Boarder—Why in creation did you ring the breakfast bell at 4 o'clock this morning?

Cook—The missus heard it thundering and told me to hurry up and serve breakfast before the milk soured.—Dubuque Times.

Wanted All the Credit.

Jagwell—What makes that hen in your back yard cackle so loud?

Wigway—Oh, they're just laid a cornerstone across the street, and she's trying to make the neighbors think she did it.—Philadelphia Record.

The award of highest honors and gold medal to Dr. Price's Baking Powder at the Midwinter International Exhibition confirms the unprecedented victory won by this peerless preparation at the World's Columbian Fair.

Subscribe for the SENTINEL.

Highest of all in Leavening Power.—Latest U. S. Gov't Report

Royal Baking Powder

ABSOLUTELY PURE

RAILROAD TAXES

Decision Rendered by the Supreme Court of California.

SAN FRANCISCO, Jan. 8.—The supreme court has filed its decision in the six cases involving the Central Pacific railroad taxes for 1887, and the decision was against the railroad companies. Superior Judge Hibbard's declaration that the railroad assessments for 1887 were valid, was sustained. His award of fees to Langhorn & Miller, who began and prosecuted the litigation, was affirmed, but the fees which he granted to Aylett R. Cotton were stricken out. The supreme court found that interest on which he paid taxes was not imposed by the statutes, and the amount decreed by Judge Hibbard for interest was disallowed.

The penalty of five per cent is included in the sum each of the railroad corporations must pay. The opinion of the court was written by Justice Harrison. The decision settles points which the railroads have been raising for years to avoid paying taxes. Justice McFarland rendered a dissenting opinion. The railroad companies may find some consolation in the fact that they save over $230,000 in interest and the fees allowed our lawyer. The companies will have to pay, however, the amount of the taxes, which will be $667,900, with five per cent penalty and Langhorn & Miller's fees, about $18,591.

The decision declares, among other interesting points, that it is lawful to assess a railroad at its value without deducting the amount of its mortgage, as is done in the assessment of other property. The supreme court also rejects the contention that the assessment in question is void for the reason that it includes the franchise received by the railroad companies from the United States. It was contended that the franchises received from the state had been merged into that given by the United States. The decision declares the contention is not supported by any authority.

It Came High.

I had often admired her complexion. It was of that clear soft whiteness which woman who make up strive to hard fix and never can attain. She rides in the same car with me nearly every night, and I always try to sit opposite her, and I confess I have been guilty of staring at her with unbridled admiration. It never seems to convey her, however.

Last night she was in her usual place, and so was I. Beside me, though I had not noticed him, was a small boy perhaps 10 years old.

I was telling her with all my eyes and was unaware of the fact that the small boy was watching me till he nudged my elbow and whispered

"Say, ain't she a beat, thought I. She's richer, an she's just been down to New York to get that line of hers connected, an she paid $1.00 for it. What do you think of them?"—Buffalo Express.

$100 Reward, $100.

The readers of this paper will be pleased to learn that there is at least one dread disease that science has been able to cure in all its stages, and that is catarrh. Hall's Catarrh Cure is the only positive cure now known to the medical fraternity. Catarrh being a constitutional disease, requires a constitutional treatment. Hall's Catarrh Cure is taken internally, acting directly upon the blood and mucous surfaces of the system, thereby destroying the foundation of the disease, and giving the patient strength by building up the constitution and assisting nature in doing its work. The proprietors have so much faith in its curative powers, that they offer one Hundred Dollars for any case that it fails to cure. Send for list of testimonials. Address, F. J. CHENEY & CO., Toledo, O. Sold by Druggists, 75c.

Have your Sights and Scenes of the World bound at THE SENTINEL office.

THE YOUNG WOMEN'S CHRISTIAN ASSOCIATION of Fort Wayne invites the employers and employees of this city to make use of our employment bureau. We endeavor to make this a means whereby young ladies may find a place on application for light employment, and whereby employers can be sure of trustworthy helpers. Office hours for applicants, each day from 9 to 11 a. m., at the Y. W. C. A. rooms, 25 West Wayne street.

Idaho Legislature

BOISE CITY, Idaho, Jan. 8.—Although the legislature are nearly all in the city it is impossible, as yet, to form any idea of the relative strength of Senator Shoup and Judge Sweet in the senatorial contest. Friends of each are confident. The populist members, fifteen in number will probably cast their votes for Colonel Frank, their candidate for governor ten years ago.

Plain Facts.

There is a preservative principle in SOZODONT that effectually preserves the teeth from decay. Rich and poor endorse it. No lady ever tried it without approving its cleansing and purifying properties. It outlasts all other dentifrices. Ask for SOZODONT, and take no substitute.

Reduced Rates to Chicago via Nickel Plate.

Account National Cycle Exhibition. Tickets on sale January 7th to 12th, inclusive, good returning until January 15th, 1895. For particulars call on M. C. Baker, District Passenger Agent, Jefferson House, 507 Clinton St. 4-tf.

When Baby was sick, we gave her Castoria.
When she was a Child, she cried for Castoria.
When she became Miss, she clung to Castoria.
When she had Children, she gave them Castoria.

DIRECTIONS for using CREAM BALM.—Apply a particle of the Balm well into the nostrils. After a minute or two blow the nose. Use three times a day, after meals, preferred, and before retiring.

CATARRH

ELY'S CREAM BALM Opens and cleanses the Nasal Passages, Allays Pain and Inflammation, Heals the Sores, Protects the Membrane from Complete Loss of Taste and Smell. The Balm is quickly absorbed and gives relief at once.

A partic e is applied into each nostril and is agreeable. Price 50 cents at Druggists or by mail, ELY'S BROTHERS, 56 Warren Street, New York.

Closing Out Sale

CARL'S TOBACCO HOUSE,

259 Calhoun St.

Must dispose of stock to take charge of his hotel at Franklin, Ind.

ALL GOODS

—SOLD AT—

COST.

Pipes, Tobacco, Cigars and Smokers' Articles.

Sale Commences AT ONCE.

The Pennsylvania Station

Pennsylvania Lines.

Central Time at Fort Wayne.

Trains depart from Pennsylvania Station Fort Wayne, Ind.

East Bound.	West Bound.
*5 35 a. m.	*3 30 a. m.
*8 05 a. m. From Chi.	*9 00 a. m. Limited
12 15 p. m.	†10 00 a. m.
*3 05 p. m.	†11 40 a. m.
*3 50 p. m. Limited.	*1 20 p. m.
†7 05 p. m. Cleveland	*3 20 p. m.
10 55 p. m. From Chi.	†7 00 p. m. Fort Wayne Express.

*Daily. †Daily except Sunday.

GRAND RAPIDS & INDIANA R. R.

	Arr.	Dep.
GOING NORTH.		
For Grand Rapids and North	Lv	3 30 am
	Ar	8 15 am
	Lv	2 55 pm
From Richmond	Ar	6 55 pm
GOING SOUTH.		
For Richmond and Cincinnati	Lv	8 45 am
	Ar	1 45 pm
	Lv	11 45 pm
From Grand Rapids	Ar	7 30 pm

*Daily. †Daily except Sunday.

NICKEL PLATE.
The New York, Chicago & St. Louis R.R.

EAST.	Arr.	Dep.
N. Y. & Boston Express	*2 55 am	*2 65 am
Cleveland Mail	*12 05 pm	12 40 pm
Pacific Express	*3 45 pm	*3 55 pm
Local Freight	*1 00 pm	11 30 am
WEST.		
Chicago Express	*9 10 am	*9 20 am
Chicago Mail	*12 00 pm	*12 15 pm
Western Express	*4 20 pm	*4 35 pm
Local Freight	*3 05 pm	*7 00 am

*Daily. †Daily except Sunday. Through Buffet sleeping cars to Chicago. Through Coaches and Sleepers. New Boston. Through tickets to all points at lowest rates and baggage checked to destination.

M. C. BAKER, District Pass. Agt.
Depot, Fort Wayne, Ind.

MIDWINTER - - - - CLEARANCE - - - - SALE!

We Begin our Annual Clearance Sale of all Winter Stock, SUITS, OVERCOATS, Winter Underwear, Etc., today. Big Reductions made in all Departments. Must Reduce our Large Stock before Inventory.

If you have not yet bought an Overcoat, come and see us. Let us save you some money.

PIXLEY & CO.

To The Public!

F. W. Edmunds,
ELECTRIC CONSTRUCTION CO.

Private Electric Light Plants furnished, and Guaranteed to Give Perfect Satisfaction.

All Kinds of Incandescent Light Wiring.

Estimates on application. Complete line of COMBINATION CHANDELIERS, ELECTRICAL APPLIANCES, BELLS, ETC.

Rooms 4 to 9 Schmitz Block.

G. W. BRUNS & CO.

PLUMBERS.

Agents for the Scientific Pet Hatter on Folding Bath Tubs
121 COLUMBIA STREET.

The Best Bargain
—IS A—
Full Measure of Value.

And the full measure you are sure to receive when buying a STANDARD, and as to value it is positively the best SEWING MACHINE on the market.

Don't take our word for it but ask those who speak from experience and consult your own ingenuity after a fair trial.

You may not yield readily to persuasion but you will find it difficult to resist the evidence of your own eyes.

Call and examine the Standard at 38 and 10 East Columbia St.

PFEIFFER & SCHLATTER.
Exclusive Agents.

ESTABLISHED 1865

J. C. PELTIER,
17 W. Wayne St.
Office Telephone No. 804
Residence Telephone No. 60.

SCHEUMAN & KLAEHN, Funeral Directors and Embalmers.
No. 39 W. Main St., Fort Wayne, Ind.
TELEPHONE—For night call, Res. 179 and 186; for office, No. 638.

B. KRAMER,
SIGN - PAINTER
90 E. MAIN STREET.
Finest and Best Work. Cheapest place in the city.

BUSINESS DIRECTORY

INSURANCE.

JAMES E. GRAHAM,
Attorney at Law.
Abstractor of Titles.
Insurance, Real Estate, Loan, Collection Rental Agent.
Room 16 Bank Block, - - Fort Wayne, Ind.

S. G. LONSAND.
Insurance, Real Estate and Loans.
Wallace House Block.

D. C. FISHER.
Insurance, Real Estate, Loans.
No. 18 East Berry Street, Fort Wayne, Indiana.

D. L. HARDING.
Insurance of all kinds and Loans.
Room 26 BANK BLOCK.
Office Telephone 214. House Telephone 294.

BANKS.

HAMILTON NATIONAL BANK.
Capital $60,000, Surplus $60,000.
The Hamilton National Bank will pay interest at the rate of three (3) per cent. per annum on certificates of deposit for not less than six months.
President—Charles Hamilton.
Cashier—John Rohr, Jr.

White National Bank
Capital & Surplus, $222,000.
Pays 3 per cent interest on money on time deposits.
Safe deposit boxes for rent at $5 per annum.

PHYSICIANS.

A. L. MURPHY, L. M. D.
Homeopathic Physician and Surgeon.
Late of Cook County Hospital Chicago.
Hours, 9 to 11 a. m. and 2 to 4 p. m. & night.
Rooms 1, 2 Vordermark Building,
20 Calhoun Street, Fort Wayne, Ind.

DR. ALBERT E. BULSON, JR.
Practice Limited to
EYE and EAR.
No. 82 E. M. Phone Long Block.
Telephone 461. Hours, 9 to 4 p. m.

G. W. BOWEN, M. D.,
Homeopathic Physician and Surgeon.
Office hours for consultation from 1 p. m. to 3 p. m. Sundays, 7 to 8 a. m. Office No. 18 West Main street, Fort Wayne, Ind.
Special attention paid to chronic diseases.

DR. S. H. HAYICH.
Diseases of the Nose and Throat.
Office Hours, 9 to 11 a. m. 1 to 4 p. m. 7 to 8 p. m.
Office, No. 38 W. Wayne St., Fort Wayne, Ind.

DR. B. GANS—TO LADIES—SUFFERING FROM ailments peculiar to their sex, I say to you that one of ladies is my office, 12 West Wayne street. Telephone 848.

DR. G. W. MILLER,
EYE and EAR.
Office Hours: 8-10 a. m., 2-5 and 7-8 p. m.
Spectacles fitted. Office 19 E. Washington St.

DRUGGIST.

GROSS & PELLENS,
DRUGGISTS.
Corner Calhoun and Wayne Sts. Phone 188

UNDERTAKERS & EMBALMERS.

KELIN & BLOOM.
Undertakers and Embalmers.
Telephone No. 352. 105 Calhoun Street.

RENOVATION SALE!

WE have to take down our Shelves to Paint and Paper, and have no place to put the Goods that are on 'em; so we have made up our minds to chop down prices and let 'em go before we begin to daub on Paint and stick on Paper, and make a General Renovation.

We Have no Old Chestnuts, no Job Lots, no Old Truck, no Shelf Worn Goods

To get rid of, but Good Honest Goods that must be got out of the way before we clean up, and make room for our BIG STOCK OF CLOTHING which we place on sales next month.

Here are some of the Prices:

200 $3.00, $3.50 and $4.00 Hats.	See 'em in the window at $1.00.
500 25c, 50c and 75c Ties.	See 'em on our Tables at 25c.
100 Shirts and Drawers 25c.	See 'em on our Tables at 13c.
100 Shirts and Drawers 50c.	See 'em on our Tables at 37 1-2c.
200 Shirts and Drawers $1.00.	See 'em on our Tables at 63c.
200 Shirts and Drawers.	Jaeger Underwear 25 per cent. off.
1000 Boys' and Men's Winter Caps	(Including everyone in the Store at Half Price.)

No more time to quote prices. For further particulars come to the store. Positively no Exchanges made or Goods charged, as prices are less than cost. Sale begins Thursday Morning, Jan. 3rd, 1895.

GOLDEN & PATTERSON,

Successors to E. J. GOLDEN.

56 CALHOUN STREET. OPPOSITE COURT HOUSE.

INTEREST INCREASES As the Day ADVANCES.

OUR Cost Sale Makes the Public to the Store

ROOT & COMPANY

Go where you please, you see no such sight as here—our patrons understand our meaning—it has the genuine ring.

All Over This Store
GOODS AT COST.

Commencing at that famous counter, the Gloves, Ladies' Kids, Gentlemen's Kids, Children's Kids, Ladies', Gents' and Childs' Lined Gloves and Mittens. We sell them all at cost.

Take the next—known all over this county and surroundings, by its unequaled goods,

ONYX HOSIERY.

See the benefits derived here—Hosiery for Ladies, Gents' and Children, Silk, Lisle, Cotton, Wool Cashmere, ALL AT COST.

OUR GENTS' DEPARTMENT

Containing everything a man needs for comfort and adornment, Underwear, Shirts, Night Shirts Suspenders, Scarfs, Ties, Umbrellas, Collars, Cuffs—scores of useful articles, EVERYTHING SOLD AT COST.

Ladies' Muslin Underwear at Cost. Notice the handsome Gowns in this Sale—Ladies' Merino, Wool and Jersey Ribbed Underwear, Combination Suits, Tights, all Silk Underwear. Children's Underwear, Infants' Vests, Gowns, Shawls, Bootees, Skirts, Long and Short Dresses, etc. ALL FOR COST.

SKIRT DEPARTMENT

Showing all the late New Novelties—Silk Skirts, Moreen Skirts, Hair Cloth Satine, Muslin, Flannel, Lined and Unlined. SELLS AT COST.

When in the Store getting your Goods at Cost, see the remarkable bargains in Sheetings, Muslins, Prints, Shirtings, Percales, Cotton Flannels and Outings. Every department is supplied with extra Sales People, giving quick service to our patrons.

ROOT & COMPANY.

MONEY TO LOAN

On real estate or personal security. O. F. PFEIFFER, rooms 6 and 7 Bass Block. 2tf

Call on Madame Wing, the only reliable Clairvoyant and Fortune Teller in the world. All correspondence will receive prompt attention. Office and residence 28 Chicago street, Fort Wayne, Ind. Price, 50 cents. 12 31 tf.

Henry Beurel leaves today for an eastern business trip.

Among the Fort Wayne wheelmen in Chicago attending the big bicycle show are: Marion Black, A. C. Katt, Larry Randall, Glem App, Gus Aurentz, Cliff Morgantheler, George Heller, Fred Beach, Cliff Gouty, Dave Eckert, Frank Lightfoot, Harry Pickard, Will Peltier and others.

Mr. and Mrs. Charles Pierce, of Wellsville, Ohio, are the happy parents of a young son. Mr. Pierce and wife are well known in Fort Wayne, having at one time lived here.

THE WIND UP

Of Our Great Sale of

Fine All Wool Suits for Men

AT $11.00

Is fast drawing to a close. If you want one of these really good suits at this very small price you must buy NOW, as the assortment and sizes are being badly broken up.

WINTER UNDERWEAR!

We are determined to close out what we have in Underwear of every grade at a price that MUST move them. We offer 65 dozen Fine Derby Merino, in blue and and light brown shades. The regular price is $1.00, and we'll close this lot at

68c.

Fleece Lined Hose is what you want for this cold weather. Come and see ours at 25c.

SAM, PETE & MAX.

The Evening Sentinel.

TUESDAY, JAN. 8, 1895

Persons desiring to buy, sell or exchange, or those who desire to find a tenant for their property, should avail themselves of the columns of THE SENTINEL and more orders for THE SENTINEL and Want, For Sale or For Rent ads. will be received, have been established at the following drug stores:

W. F. Hamke, 115 Broadway.
J. F. Miller, 327 Lafayette.
W. L. Wallemaih, 922 East Lewis.
J. D. Lewis, 6344 Albany.
M. H. Wohl, 372 Hanna.
J. J. Brim, 48 Wells.

OUR TELEPHONES.

Business Office.....No. 175.
Editorial Rooms.....No. 650.

The Weather.

WASHINGTON, Jan. 8.—For Indiana.—Fair and decidedly colder tonight; Wednesday, fair and continued cold; northwest winds.

NEWS NOTES.

F. M. Smith was last evening elected trustee of Phœnix lodge, K. of P.

Geo. H. Seabold, of the Star restaurant, has purchased the Wayne stables on Pearl street.

Georgie Kruse is rapidly recovering from his recent sickness and will soon be circulating among his many little friends.

T. A. Ironmunger, the deputy supreme president of the National Union, will be at the meeting of Kekionga council tomorrow night and address the members of that order.

The general Bible class, in connection with the Young Women's Christian association, will begin its work Tuesday, at 7 p. m. It is important that all who intend to take the course should be present at the first meeting.

At the meeting of the Humane society yesterday afternoon resolutions were passed urging upon the legislature the building of three state orphan's homes in different parts of Indiana, and the passing of a compulsory educational law.

The Harmonia Singing society held its annual meeting yesterday and elected the following officers: President, J. Roehl, secretary and treasurer, F. W. Sueiser; directors, John Sueiser, J. Zorn and F. Dirk; musical leader, Ad. Schulte.

The Caledonian Curling club will play with the Cantilvre club for the Centilvre gold medal tomorrow afternoon, at 2 o'clock sharp. This will be a very exciting contest, as the very best players of both clubs will meet. The contest takes place at Brookside.

At the meeting of the Orphan's home yesterday afternoon President Ellison appointed Mrs. Geo. E. Bursley, Mrs. Max Fisher and George Breckenridge visiting committee for the month. The institution is moving along nicely and a number of children are being cared for.

Two new cases of diphtheria have broken out. One is at 40 Charles street and the other is at 18 Oak street. Cards have been taken down from 212 East Washington street, 507 East Lewis street, 31 Walton avenue, corner of Jefferson and Dickson streets and 44 Williams street.

Messrs. H. G. Rockhill and W. H. Watt are in Chicago to represent the Fort Wayne Driving club at the meeting of the directors of the western and southern racing circuit. The recent legislation in the east against pool selling will greatly strengthen the western league.

At a meeting of the stockholders of the Fort Wayne club last night the indebtedness of the club was considered and subscriptions will be taken to liquidate it, the subscribers taking advanced certificates of the club, entitling them to a first division of surplus monies. Another meeting will be held February 10 to consider business methods.

Charles Freese and Will Ranke have purchased the Nierman pharmacy, No. 83 Calhoun street. Mr. Freese has for a long time past been connected with the wholesale department of Meyer Bros., and Mr. Ranke has had long service with the same firm in the prescription department. Both are excellent young men and will no doubt meet with success in their new venture.

The Fort Wayne Retail Druggists' association held a meeting yesterday afternoon and elected the following officers for the ensuing year: President, Martin Deihner; secretary, W. L. Moellering; treasurer, Otto E. Gross. Among the matters under discussion of interest to the general public was the placing of alcohol on the free list by congress, but which it appears has never been put into effect. The tax on a gallon of alcohol is $2.20. On June 4 and 5 the State Pharmaceutical association will meet in this city. Between 300 and 400 druggists from the different parts of the state are expected to be present. Committees on reception and arrangement were appointed and it will be the endeavor of the local association to make the visit of the druggists a pleasant one.

Be sure and name your brand. Don't ask for baking powder simply, ask for Dr Price's, or write your order.

Oysters Down to Cost.

Standards, 19c, Extra Large Selects, 25c.
Extra Fine Large Bunches Celery, 40c.
Malaga Grapes, Large Bunches, 20c lb.
Large Florida Oranges, 25c dozen.
Best Cranberries, 12c qt.

FRYE HOUSE.

Rev. C. W. Conaway, an evangelist, of Greenville, Ohio, is assisting W. T. Loring, pastor of the Free Methodist church, in revival meetings at 268 East Creighton avenue. Meetings every night this week and each afternoon at 2 o'clock. Everybody invited.

Eggs Down To Bottom.

Fresh Country Eggs, 18c dozen.
Cold Storage Eggs, 12½c dozen.
Best Roll Butter, 18c lb.
Good Jar Butter, 10c lb.
Michigan Sweet Cider, 18c gall.
Extra Heavy Boiled Cider, 40c gall.
Best New York Mince Meat, 7c lb.

FRYE HOUSE.

Howell Rockhill, one of the proprietors of the Journal, went to Chicago at noon today.

Born to Mr and Mrs H. L. Bradley, of Andrena, a son. Mr. and Mrs. Bradley were formerly of Fort Wayne.

Albert Perdmel, of Logansport, who was formerly transfer clerk for the street car company, is in the city, calling on his many friends.

There were three new cases of diphtheria reported today. The disease appears to be spreading to localities which until recently were perfectly free from it.

Charles Lemuel DeVault, the popular orator and teacher, will deliver his famous lecture, "Inside the Case, or the Class Reversed," at the International Business college on the evening of January 17.

The meetings at the Christian church, corner of Jefferson and Griffith streets are being attended by full houses. Rev R Moffat, of Cleveland, Ohio, held the close attention of the people and is meeting the fullest expectations of those who anticipated much from his efforts. Last night he preached an able sermon on "Prayer and Providence." He will speak this evening on "Understandest Thou What Thou Readeth." Wednesday evening on "Redeemed by the blood of Christ." Thursday evening on "The Great Commission." Friday evening on "What is the Gospel of Christ." Song service begins each evening at 7 o'clock.

A POST MORTEM.

A Strange Malady Causes the Death of Fred Schmiedes.

Some Physicians Think He Suffered From Tobacco Poisoning—Death From Diphtheria—Other Deathbeds and Funerals.

Early this morning at his home, No 283 West Jefferson street, occurred the death of Fred Schmiedes, a well known cigarmaker, who for the past twenty-five years has been in the employ of Ike Trauerman. The exact cause of Mr. Schmiedes' death is not at the present writing known. For the past five or six years he has been ailing with a peculiar disease which seemed to baffle the skill of the physicians. At times the deceased would suffer attacks of the most excruciating pain in one portion of the body and the next moment the pain would shift to some remote portion of his limbs. The pain would be in his head one instant and the next it would shift to his body and limbs. Some of the physicians stated that they believed the man was suffering from some disease brought on by constantly handling tobacco. This afternoon a post mortem examination will be held. The deceased leaves a wife and three children. He will be buried on Friday from the Emanuel Lutheran church, at 2 o'clock.

DEATH FROM DIPHTHERIA.

This morning at No 40 Charles street occurred the death of the four year-old son of W. Kallenbach, from diphtheria. The funeral was held privately this afternoon. Another child in the same family is down with the same dread disease.

LINER.

Mrs Gertrude Lauer, wife of Michael Lauer, died during the night from paralysis. She leaves a husband and five small children. Funeral Thursday morning from St. Peter's catholic church at 9 o'clock.

BOCKMAN.

Clement, the fifteen-year old son of Joseph Bageman, of Edsall avenue, died this morning at the St. Joseph hospital from blood poisoning resulting from an operation. Funeral Tuesday morning at 9 o'clock from St. Mary's catholic church.

MUST MOVE OUT.

Saloonkeeper Ejected for the Non-payment of Rent.

Criminal Cases Set for Trial in the Circuit Court—News Found in Legal Circles.

Justice L. P. Huser was engaged this morning in hearing the case of Louis Erames against William Webber for the possession of the room now occupied by the latter as a saloon at No. 50 West Main street. The defendant is owing rent to the amount of $101 and it was for the non-payment of this that the plaintiff sued for possession. John F. Rodabaugh and G. I. T. Raybouser were attorneys for the plaintiff and Chester Holder for the defendant. The defense was fought on technical grounds and was finally compromised by the defendant agreeing to vacate the rooms by next Saturday. Judgment for possession was given to the plaintiff and the defendant, it was decreed, should pay the costs of the suit.

Bernard Salon and Adelina Josephine Johnson have been licensed to wed.

Justice Bohen fined Saloonkeeper Halig for Sabbath desecration.

The hearing of the Lehr case has been postponed until the 17th of this month.

The Lindeman embezzlement case will be tried in the circuit court on Thursday.

The Distel arrested yesterday and tried in the mayor's court was not J. W. Distel, the printer.

Justice France is hearing the case against Mamie Kline for provoking Irene Small. The parties reside in Jefferson township.

Dr. Price's Baking Powder saves labor, prevents worry, and banishes indigestion. It is perfect all around.

THE MARKETS.

Chicago Markets.

CHICAGO, Jan. 8.—Wheat, Jan. 54c; May, 58c asked; July, 58½c.

Corn, Jan. 45c asked; May, 47½c bid; July, 47½c.

Oats, Jan. 24½c; Feb. 29½; May, 29½; June, 30½c.

Pork, Jan. $11.05; May, $11.22½.

Lard, Jan. $6.55, May, $6.67½; 6.65.

Ribs, Jan. $5.55@5.57½; May, $5.60.

SOCIETY SMALL TALK.

Interesting Items Concerning the Social World.

Progressive Euchre Given by Mr. and Mrs. George DeWald—Other Entertainments and Items.

Mrs. J. Hanley, who has been quite ill, is much improved.

Mr and Mrs F. Mys, of New York City are guests in this city.

Mrs. Louis Fox and daughter left to day for a week's visit at Milwaukee.

Mr. W. H. Jones left today for Indianapolis to attend the "Jacksonian" banquet.

The Maple Leaf club will give a dance at Sons of Columbus hall on February 20.

Miss Julia Appleman, of Hagerange, is the guest of Mrs. I M VanSlyke, of East Berry street.

Thos. Travers left this morning to resume his studies at St. Joseph College, Collegeville, Ind.

Mrs. H. V. Swenugen and daughter, Stella, left this morning for Chicago to visit Mrs. Charles Fellows.

Mr. Walter Seavey and Miss Irma have returned to Ann Arbor after spending the holidays here.

Miss Eliza Leach, of LaSalle street, who has been quite ill with lung fever, is thought to be recovering.

Mrs. Ivers C. Leonard, of Columbia City, is the guest of her parents, Mr. and Mrs. Homer C. Hartman.

Mrs Theodore Thieme has returned from Boston, where she spent the holidays, and is suffering with a very severe cold.

Miss Mattie French will leave the latter part of this week for Sewickley, Pa., to visit her sister, Mrs. White, for a few weeks.

The Women's Missionary society of the First Presbyterian church will meet Friday afternoon at 3 o'clock in the church parlors.

The Woman's Reading club met this afternoon with Mrs. S. S. Bond. A paper on "Ariosto" was read by Mrs. Stephen A. Burrows.

Mrs. Blickley and children, of Grand Rapids, who have been visiting Mrs. A Schust, of West Creighton avenue, have returned home.

Mrs. Louisa Kern, of Goshen, Ind., is at the bedside of her son, Mr. J. A. Ginder, who has been lying quite ill at his home at 22 Baker street.

A very important called meeting of the Ladies' Auxiliary to the City Y. M. C. A will be held January 9 at 2:30 p. m. at the Y. M. C. A. building.

Mrs. J. H. Meyers and Miss Heintzleman, who have been the guests of Mrs. Fred Meyers, of Webster street, returned yesterday to Grand Rapids.

Mr. and Mrs Will Morris, who have been visiting Mr. and Mrs. H. N. Ward, left yesterday for Richmond, Va., after a visit of several weeks in this city.

Mr. Charles Bond, jr., entertained a number of friends yesterday afternoon from 4 to 5 o'clock, with an informal dancing party at Miss Thompson's Dancing school.

Mr. and Mrs. A. Brown and son, from near Decatur, Ind., are the guests of F. Howenstein, of 255 West Wayne street. Mr. Brown is one of the most posperous and influential farmers of Adams county.

Mr. Theodore Dodane, of Wells street, in a royal manner entertained the members of the Columbian club Monday evening. Supper and an enjoyable program of toasts and songs were the features of the evening.

A very pleasant party was the one given last evening at the home of Miss Clara Kratsch, No 91 Baker street, in honor of her aunt, Mrs. Finney, of Grand Rapids. Cards and dancing were followed at 12 o'clock by a delicious four-course supper. Mrs. Finney will return to her home today.

The wedding of Miss Della Johnson, daughter of Mrs. F. M. Johnson, to Mr. Bernard Solon occurred this morning at 9 o'clock at the Cathedral. About thirty relatives and friends were present to witness the ceremony. After the wedding the bridal party was driven to the bride's home, 173 Wells street, where a reception was held from 12 to 4. Mr. and Mrs. Solon will leave this evening for Cleveland to reside.

The Wit and Wisdom club will meet tomorrow afternoon with Mrs. France. Papers on "Causes and Effects of the Mexican War," by Mrs J. A. Sheppard; "Mexico, Past and Present," by Mrs. G. W. Clayton; "Mexicans in Their Homes," by Mrs. J. F. Wing; "Mexican Architecture," by Mrs. D. H. Caldwell, will be read, and readings from Prescott's writings, by Mrs. E. D. Rogers, and "The Angelus of Buena Vista" will be given.

The Fortnightly club met last night at the home of Mr and Mrs. T. E. Ellison, on West Waynestreet. The paper of the evening was read by the hostess on "Pictures in Tone." The address was illustrated by Mrs. Ellison on the piano with selections from the great composers. Vocal selections were rendered by Mrs. H. W. Nitide and Messrs. C. L. Olds and C. H. Worden. The club received into membership Professor and Mrs. A. B. Crowe and Mr. Frank Taylor.

The Howard council, Royal Arcanum, have arranged for a public installation of officers and reception on January 14 at Heinemann hall. The committee in charge consists of Messrs. J. F. Patterson, P. A. Kiger, G. J. Wirth and C. L. Griffith. The program is as follows:

Song—"Fraternity,"	Anthony
Selection	Mandolin Club
Recitation	Dr. Schlender
Installation of Officers	
W. H. Jones, Grand Regent, Installing Officer.	
Recitation	Dr. Schlender
Selection	Mandolin Club

Mr. Will Myers entertained last evening in a delightful manner at his home on Griffith street in honor of his friend, Mr. Harry Lawrence, of Springfield, Ohio. Games, music and recitations were the order of the evening, and at a late hour an elaborate luncheon was served. Those present were the Misses Clara Hedlister, Nellie Newell, Minnie Ferguson, Alice Hamil, Minnie Adams and Messrs Harvey Lawrence, Will Gould, Delmer Fitch, Frank Schoch and Will Myers.

At their home, on East DeWald street, last evening, Mr and Mrs Geo DeWald, assisted by their daughter, Miss Lorie, and son, George L., entertained at progressive pedro. The pleasant affair was given in honor of their daughter, Mrs James McDonald, of Chicago, and also of the birthday anniversary of the hostess, which occurs today. The card rooms were tastefully trimmed with winter foliage and at midnight a dainty luncheon was served in courses. The ladies' first prize was won by Mrs. Dr J. F. Miller and the consolation prize by Mrs Berg Applegate. Gentlemen's first prize was won by Mr Louis Fox and consolation prizes by Mr. Will Breen and Mr. Frank Mohr. Those present were: Mr. and Mrs. Charles Muhler, Mr. and Mrs. Henry C Graffe, Mr. and Mrs. Will Breen, Dr. J. F. Miller and wife, Mr. and Mrs. W. H. Drier, Mr. and Mrs Henry Beurel, Mr and Mrs. John Mohr, Mr. and Mrs. Louis Fox, Mrs. James McDonald, of Chicago; Miss May Graffe, Mr. T. M. Lloyd, Mr. Henry Monning, Mr Frank Mohr, Mr. R. W. T. DeWald, Mr. and Mrs. Berg Applegate.

Between seasons time is always trying on the woman who seeks for fashion novelties, yet there is always something attractive on the market and it has been discovered that at this mid-winter hour tartans are a veritable dress rage. Paris began the wearing of silks and velvets in tartan patterns six months ago, and we have followed suit by decking ourselves gorgeously with the plaids of the Scotch clans. Every woman whose name is Stewart, Macpherson, MacGregor or anything that has the faintest smell of the heather, walks abroad in the big checks of "our tartan, you know." Men wear neckties of the solid red and black of the famous outlaw, Rob Roy, women display is in velvet sleeves. The most beautiful plaid of all is the court tartan of the Stewarts. This is known now as the Victoria tartan, because Queen Victoria is a daughter of the clan. This tartan is worn in this country by a number of Stewarts, and in New York it has been claimed that Lispenard Stewart traces his decent from the royal Stewart family, and so, of course, is entitled to sport the royal tartan.

The question as to which is the best baking powder is settled not only by the highest award to Dr Price's at the World's Columbian Fair, but also by highest honors and gold medal at the California Midwinter Fair.

FREESE & RANKE.

A New Drug Firm Succeeds to Dr. Neirmann's Business.

Yesterday Charles F. Freese and William F. Ranke, long With Meyers Brothers & Company, purchased Dr. Neirmann's drug store, on Calhoun street, and took immediate charge.

The young pharmacists are personally popular; they are educated to the business and enjoy a wide acquaintance that will insure success.

Dr Neirmann will devote his time to the practice of medicine.

Notice.

There will be a meeting of the stockholders of the Fort Wayne Insurance company, held at the office of the company in Fort Wayne on Tuesday, January 22, 1895, for the election of directors and other business.

JOHN H. JACOBS, Pres.
J. E. BRADLEY, Sec. 8 15 22

Y. M. C. A. Work.

One of the features of the Young Men's Christian association work is that of providing for its members and the community a "Star Course of Entertainments" that shall prove elevating, popular and attractive.

With this in mind the city department secured five first class attractions. The two numbers already given to the profit and delight of the large audiences attest the superior class of entertainments provided.

The three remaining numbers consist of "The Greatest Dramatic Orator of the World," Robert Nourse, in his remarkable impersonations of "Dr. Jekyll and Mr. Hyde." Solo Sunstaro, the Japanese Hermann, in his wonderful and beautiful entertainment of "Oriental Wonders." A cataract of surprises from the Mystic Orient that will delight both old and young. Last but not least, the "Famous Apollo Male Quartet," of New York, which ranks with the best musical talent of the country.

These three splendid entertainments the association offers for the extremely low price of $1.00, including reserved seats. Certainly this will insure a large sale of tickets, thereby guaranteeing association against loss. Single admission fifty cents. Tickets may be secured at the association office on or before January 17.

Something New.

T. F. Trusler's classified business directory of 5,000 copies will be issued in a short time. The directory will be distributed gratuitously and will be a well arranged book.

A Great Success.

The recent change made by the New York Weekly World in issuing two papers a week in place of one is meeting with great favor.

The people appreciate the change, and are taking advantage of it.

Why pay a dollar a year for a WEEKLY paper when you can get the New York World TWICE a week for the same price?

Keep informed of what is going on in the world and particularly in your own country. Congress is now in session. Every movement will be of the greatest interest. Keep abreast of the times by reading the TWICE A WEEK WORLD—two papers a week—104 papers a year for only $1 00.

Bargains that have no rival in our January cost sale of fine woolen chevriots. Suits from $14 up. Pants from $3 up. We can save you money. Try us. G. SCHMIDT,
8 eod-10t 70 East Main Street.

POLICE COURT NOTES.

Two Saloon Men Fined $1 and Costs Each.

A Crowd of Drunken Tramps Sent to the Stone Pile—They Had Been Drinking Raw Alcohol.

Before Mayor Oakley this morning Charles Reidtmiller and Saloonkeeper Mayers, proprietor of the "Hole in the Wall," were fined $1 and costs for the illegal sale of intoxicants, and Gus Jackson took the case against his bar tender to Squire Heuser, on a change of venue.

POLICE PICKUPS.

Yesterday afternoon there was quite a surprise when Peter Certis, against whom a case was pending in the mayor's court for Sabbath desecration, went before Col. Oakley, and pleading guilty to the charge paid $1 and cost.

The Wayne hotel bar sent word to Supt. Liggett this morning that they would pay whatever fine was imposed upon them for the charge of Sabbath desecration.

The electric appliances and clerk's office at police station have been made private by order of the superintendent. Loafers are expected to take heed.

Last night one of the night policemen found a large bundle of ladies' clothing in Bloomingdale, near Brudi's mill. It was taken to the police station.

John O'Donnell, saloonkeeper at the corner of Superior and Harrison streets was before Justice France yesterday charged with selling liquor on Sunday. The case was continued until Thursday.

Judge O'Rourke gave Martha Rush a divorce from James L. Rush. Plaintiff was also given $750 alimony.

POLICE COURT.

Last evening word was sent to the jail notifying the officers that a crowd of tramps had taken up their camp not far from the Winch spoke factory. Officers Melching and Harrod at once went out to the scene and a shocking sight met their gaze. A party of tramps had torn down about twenty feet of fencing and built a large fire by the side of the railroad. They had a half gallon of raw alcohol, and this, mixed with rain water, constituted the beverage which the motley crew was drinking. As a result nearly all of the men were soon in a beastly state of intoxication. The mud was about a foot deep near the camp and into this three of the men floundered and were soon rolling about like animals. The officers were compelled to carry these fellows to the patrol wagon like logs of wood. In police court this morning the vagrants presented a startling appearance. There were seven of them all together, and upon some of them the mud had dried until the sage looked like clay men. One of the prisoners had a large bump over his eye. Mayor Oakley asked him how he got the blow. "O," said the fellow, "I fell off a box car." In point of fact the fellow, who by the way was a half-blood Indian, had been hit by a fence rail in a free for all fight which took place at the camp before the arrival of the officers. Five of the men were sent to jail for fifteen days, but two of them were let go. These two, said they were from Lafayette, Ind., and that one was a printer and the other an iron moulder.

HIGH ROLLING.

Dave Eavers and Albert Denney were on trial charged with drunkenness and disorderly conduct. Officer Knock, who made the arrest, stated that last night the two men were over on West Main street kicking in saloon doors and raising a racket generally. Both prisoners denied the statement of the officer in a vigorous manner. The mayor therefore continued the case until tomorrow in order to secure more witnesses.

John Shelby, arrested on Chicago street by Officer Lot Sharp for intoxication, was sent to jail.

WERE RELEASED.

Richard Pocock and Edward Distel, the two men arrested yesterday, charged with having robbed Mrs. Callahan in Harry Gilbert's saloon, were both acquitted of the charge by Mayor Oakley yesterday afternoon, it appearing from the evidence that neither of the men knew much about the affair. Several witnesses swore that Mrs. Callahan had been in the saloon all evening drinking and treating. They also swore that she left with a stranger. Under the circumstances his honor thought best to dismiss the case against the two men and they were therefore allowed their freedom. Mr. Gilbert called at THE SENTINEL office today and complained of the manner in which his name had been connected with this affair and said that the article in THE SENTINEL yesterday unjustly reflected upon his saloon. He denied the statement that a man had been drugged and robbed in the yard of his saloon last spring, and said that he kept a respectable place. In justice to Mr Gilbert it may be stated that the testimony in the case before the mayor last evening does not reflect on him.

"When a lovely woman stoops to folly" she always uses some baking powder other than Dr. Price's.

HERE IS YOUR CHANCE.

Young man with five years experience in business will accept position and furnish fine horse and delivery wagon. Address,

T. E., SENTINEL.

P. G. KUTTNER,

MADE TO ORDER

Maker of any and all styles of Shirts to order. Satisfaction Guaranteed.

144 Calhoun St.

FORT WAYNE BOOK BINDERY,

25 Court Street.

Blank Books, Job and Edition work, Gilt Edging and Embossing.

MENNONITE BOOK CONCERN.

Jan 5 6m eod.

WAIT! WAIT! WAIT!

Our Great SEMI-ANNUAL CLEARANCE SALE WILL COMMENCE SATURDAY, JANUARY 12.

Read Our Big "Ad" in Friday Evening's "Sentinel."

The People's Store.

Have your Hights and Scenes of the World bound at THE SENTINEL office. tf

Farmer Dancing Academy.

Thursday evening, January 3, at 8 p. m. a class for beginners will be formed.

Advanced class meets on Tuesday and Friday. Social every Friday evening. Orchestra music.

No spectators are allowed during lesson hours.

The Waltz taught in the latest methods and the only correct way, to start with this school and learn right. Private lessons given at the hall in the Foster Block at any time. This school needs no introduction to the society as this is the fifth year. Children class Saturday, 3 p. m.

Great correction of all faults.

MISS FARNER SCHNEIDER, Principal.
STELLA FARNER, Assistant.
WILLIS FARNER, Pianist.

NEW YORK HAIR BAZAAR.

HAIR GOODS

Toilet Articles and Manicure Goods. Facial Treatment, Hair Dress- and Shampooing.

Miss E C. RODENBECK,
29 E. Washington Street.

REMOVED.

The Dreibellbiss Abstract office has been removed from rooms 3 and 4 Pixley and Long building to the Dreibellbiss building in Tri-State Block, 25 Court street' second floor.

BELATED WERE YOU

Out of town? Did not have time or some other good reason you did not purchase that Christmas present.

A New Year's present is just as acceptable. Our stock is still unbroken. You can always find at our ware rooms just the correct thing for a present.

FOSTER

Furniture and Carpet Co.

J. M. E. RIEDEL,

ARCHITECT.

SCHM T'S BLOCK 2d Floor

STEMFEL FIRE EXTINGUISHER,

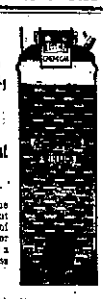

Patented December 30, '93, March 6, '94.

The Cheapest! The Most Simple! The Most Durable! The Most Efficient EXTINGUISHER IN THE WORLD.

The Manufacturer, the Merchant, the Farmer needs them. A cheap and efficient fire engine for all will save thousands of dollars in fire and water damage and pay for themselves in a short time by giving you a decreased rate of insurance. Call or address

INDIANA STATE AGENTS FOR

Stepmel Fire Extinguisher, NO. 106 EAST BERRY STREET.

25 PER CENT.

OFF ON ALL

CLOAKS AND FURS.

Every Garment must be sold.

EXCLUSIVE CLOAK HOUSE.

L. Jaxtheimer & Son,

FASHIONABLE Merchant Tailors,

29 East Berry Street, TRI-STATE BUILDING.

All the latest styles in Suitings, Overcoatings and Trimmings.

Best Lighted TAILORING Establishment in the City.